TEDDY WENT THROUGH AT 2:10

Mystery Surrounds Schroeder's Absence

President of Central Ohio Furniture Company Seems To Have Scratched Coshocton From His Visiting List — Men in Charge of Factory Know Nothing of His Whereabouts.

Where is President Schroeder of the Central Ohio Furniture company? He left Coshocton the middle of July on a vacation of a couple of weeks and hasn't been here since.

Varying reports are being noised about and while none could be verified by an Age reporter Saturday, yet it was learned at the factory, at the corner of Cambridge and the W. & L. E. tracks, that the plant is in operation under Mr. Schulte, head of the former Schulte Furniture Co. which was succeeded by the Central Ohio.

"Schroeder is gone and I do not think intends to come back," said Mr. Schulte. "I am working for the Central Ohio Co. but I am the head of affairs while Schroeder is gone. He has not told us where he is."

Schroeder came here a few months ago from Cleveland, and took over the old Schulte Co., forming the Central Ohio with considerable fireworks in the way of prospectus, advertising, etc., etc. The affairs of the Schulte Co. are in the hands of the courts and the way has not been strewn with roses.

In contradiction to the rumors, however, The Age is informed Schroeder is an attorney in Cleveland and did not expect to spend all his time in Coshocton, and is now probably in Cleveland.

Former Roscoe Man and Daughter Make up

Frank Work, once a Roscoe grocery clerk, but now one of New York's wealthiest millionaires, has made up with his daughter, the beautiful Mrs. Burke-Roche-Batonyi, whom he sent away from his door when she married Batonyi, her riding master. Work declared her expenses were $375 per day and he would not stand it. He is now old and infirm and Thursday sent for his daughter to return to him. The New York papers have been filled with the dramatic incident. Work is remembered by some of this county's older residents.

EIGHT ARE ELIGIBLE TO TEACH

The county examiners Saturday announced the following list of successful applicants, who took the teachers' examination, Saturday, Sept. 3:

Elementary, one year: Ladies — Blanche Elliott, Joyce Lower, Mabel Heft, Amie Thompson. Gentlemen—J. C. Bender, Clark Shannon.

Elementary, two years: Jessie McCardy.

High School, one year: Bessie Reed.

L. C. Shaw, of Warsaw, is now president of the board; E. L. Thompson, of West Lafayette, secretary; and A. A. Barton, of Plainfield, clerk.

The Special Barely Hesitated

COLONEL ROOSEVELT

Is Given Big Ovation at Columbus Today.

The Mighty Hunter, Tanned By The Winds of Many Climes, Waved a Hearty Greeting to Crowd at Pennsylvania Station.

Teddy was here and a couple of hundred people waved him howdy and he waved back.

His special train of four coaches went through at 2:10 Saturday afternoon, just ahead of No. 6.

Very considerately, (Mr. Roosevelt stood on the rear platform of his car and waved a salutation at the assembled crowd. Everybody was so busy "rubbering" for a sight of him, that all they could do was wave. There were no cheers.

Had he stopped and spoken for five minutes, as proposed before Columbus sidetracked the deal, there would have been 2000 people there.

Columbus, O., Sept. 10.—Colonel Theodore Roosevelt, after spending a comparatively quiet day as the guest of the Ohio Valley exposition at Cincinnati, was shown a strenuous 65 minutes in Columbus today.

When his private car, attached to a Pennsylvania train, pulled into the Union station, the colonel was rushed to a carriage in which were seated Dr. J. F. Jones, president of the North Side chamber of commerce, and J. R. Metcalfe, through whose refusal to take "no" for an answer Mr. Roosevelt was induced to include Columbus in his speaking itinerary. Outside the station the Roosevelt carriage fell into line at the head of the parade, which had been patiently awaiting his arrival. The parade consisted of three divisions, the first consisting of a band and the Columbus police force, Chief Carter commanding. The second division, in charge of Grand Marshal C. C. Philbrick, was made up of representatives of the different business organizations of the city.

In the third division were the Columbus Barracks band and a battalion of general service infantry, U. S. A., Major C. T. McNehr commanding.

The Fifth and last division was made up of the Fifth Infantry band and the Fifth regiment of infantry, O. N. G., Major Charles X. Zimmerman commanding.

Hasten to Goodale Park.

The procession moved rapidly to Goodale park, where Dr. J. F. Jones introduced Colonel Roosevelt to a crowd that completely filled the large park and the adjoining streets. Colonel Roosevelt took for the subject of his address "Twin Duties of Good Citizenship," the motive being the present strike of the union employes of the Columbus Railway and Light company. While urging the right of workingmen to organize unions for their own protection against the organized greed of capital, Mr. Roosevelt was bitter in his denunciation of acts of violence which have brought Columbus so prominently into the limelight during the past few weeks.

At the conclusion of the speech the colonel was hurriedly driven to the Union station, arriving just in time to board his car before the train pulled out for Pittsburg.

The meeting had been well advertised throughout central Ohio and thousands of strangers were in the vast throng that listened to the address and cheered lustily when the colonel scored a telling point in his argument for industrial peace.

Owing to his absence from the city, Governer Harmon was unable to attend the reception, but sent a letter of regret to the city's distinguished guest.

Congressman Longworth was a member of the Roosevelt party.

NOTHING AGAINST COX

Roosevelt Says Cincinnati Boss Not in Lorimer Class.

Cincinnati, O., Sept. 10.—In his Music hall speech Colonel Roosevelt did not lose an opportunity to further the cause of the new nationalism. He spoke of it in connection with the regulating of corporations and in regard to conservation. He said that he believes that the government must have the power to deal with such matters rather than the individual states.

Those who tried to stir up trouble for the colonel when they learned that Boss George B. Cox, Garry Herrmann and Rud Hynicka had been invited to attend the reception at Congressman Longworth's home failed utterly. Mr. Roosevelt offered no objection to these men calling at the home of his son-in-law. He said that he did not place Boss Cox in the same category with Senator Lorimer, whom he snubbed in Chicago. The colonel expressed the opinion that there is no comparison or similarity between the two men, for Cox does not hold public office and is not under the suspicion of any corruption charges, that is so far as he knows. He was quite willing to meet Cox and the others, just as willing as to meet Barnes and the old guard in New York.

Colonel Roosevelt met the members of the famous Hamilton county Republican organization at a reception which was held on the lawn of Rookwood, the Longworth homestead. George B. Cox and his two lieutenants, R. K. Hynicka and August Herrmann, met Mr. Roosevelt together. Cox gave Roosevelt a hearty handshake and Herrmann was passed with the remark that he had met him earlier in the day.

BUILDING A FINE NEW RESIDENCE

Warner Lowe, above Keene, is building a handsome new residence for his own occupancy. The house is to be a large and substantial one, brick veneered.

© 1910, by American Press Association.

POWELSON MUST PLAY GOOD BALL

Truman Powelson escaped going to the workhouse Saturday morning by an eyelash. His baseball luck was with him and he made a home run, so to speak. He succeeded in raising $200 and was released by Squire Staats but Truman must play an errorless game hereafter. He agreed to pay $4 a week toward the support of his child. He is not to play pool or billiards and must take his wife to church once a week. If he keeps his agreement, the $200 goes to his mother.

Wm. Coe had a close call at the Pennsylvania crossing today when a hand car nearly run him down. Spectators yelled and he jumped in the nick of time.

Mrs. Henry Dickey Elected President of Coshocton W. C. T. U.

Delegates Chosen To County Convention At Warsaw Next Week And Tribute Paid to Carl Etherington, Who Was Lynched At Newark.

President, Mrs. Henry Dickey.
Vice-president, Mrs. C.W. St Clair.
Vice-president from each church to be chosen when the calendars for the year are issued.
Secretary, Mrs. Belle Stevenson.
Assistant secretary, Mrs. L. E. Baughman.
Treasurer, Mrs .A. L. Crowthers.
Assistant treasurer, Mrs. Elliott Brewer.
Coresponding secretary, Mrs. I. T. Smith
Delegates to the county convention to be held at Warsaw next Wednesday and Thursday: Mrs. C. W. St. Clair, Mrs. Henry Dickey, Mrs. Frank Mulligan, Mrs. George Shrake, Mrs. I. L. Kring, Miss Pauline Weisser, Mrs. Henry Shepler, Mrs. Reo Overholt, Mrs. Clarence Brown and Mrs. Belle Stevenson.

The above officers and delegates were chosen at the annual business meeting of the W. C. T. U. held at the home of Mrs. O. P. McGinnis on Orchard street Friday afternoon. The meeting was opened with singing after which the sixth chapter of Timothy was read by Miss Pauline Weisser. Prayer was offered by Mrs. Belle Stevenson.

Miscellaneous business followed and suggestions were made concerning the work of the convention at Warsaw next week. The report of the year's work was made by the retiring president, Mrs. B. A. McGinnis.

A tribute of respect was read by Mrs. E. W. Jacobs upon the death of Carl Etherington, of Newark, who was killed by a mob at Newark. The collection of dues and flower mission fund was received and refreshments were served by the hostess. The next meeting will be held at the home of Mrs. Sondles on South Seventh street.

LAYLAND FAIR DRAWS ENORMOUS CROWD

Layland, Sept. 10.—(Special.—The attendance at the fair here today is the largest in the history of the association The attendance is estimated at 3,000. Chaney's grove is thronged with vehicles of all kinds and there is a large display of farm products and live stock. The ball game between Bloomfield and Layland was one of the principal events on the schedule for the afternoon.

Mrs. H. J. Brucken is the guest of Zanesville friends.

FUTILE ATTEMPT TO DISPROVE CONNECTION WITH BASE PLOT

After waiting 48 hours, an ineffectual and sad attempt is made by a morning newspaper to get out from under the approbrium that is being heaped upon it by Coshocton merchants because of its efforts to do away with the afternoon Flyer up the Walhonding Valley.

That paper endeavors to crawl back behind the petitions that are in circulation, declaring it is for the benefit of the people living along the line, for the benefit of the railroad company and for the benefit of Coshocton merchants. Their modesty is refreshing.

The Age stated that the scheme was concocted by the morning paper for its own selfish ends, and that statement is hereby once more reiterated.

The Age made and makes the statement on the authority of the manager of the morning paper himself.

Whether that paper is responsible for the petitions for a change or not, the management certainly laid claim to responsibility.

This week, to a gentleman of unquestioned integrity, the manager of that paper stated, in about these words:

"We (the morning paper) are having petitions circulated up around Warsaw and Walhonding, to have that evening train moved up earlier in the afternoon and that will certainly put a crimp in the afternoon papers"

Coshocton merchants labored hard to have the Valley trains resumed and at the time the matter was thoroughly canvassed by the railroad people and the public and general opinion was that a train leaving here at 5 o'clock would give best satisfaction to those coming to Coshocton to make purchases.

Readjustment of time tables is always possible and generally plausible, but —

The morning paper lays claim to the responsibility for the proposed change. They can now only shift that alleged responsibility by personal stultification.

CENTRAL COMMITTEE ADJOURNS ONE WEEK

No successor was placed on the Republican county ticket Saturday for the late Thomas Calhoun, as candidate for prosecuting atorney.

Sixteen members of the Central committee met at city hall, but the law requires a quorum, which would be 20. The session was adjourned by County Chairman Hamilton till next Saturday at 1 p. m.

Several committeemen were at Columbus at the Roosevelt meeting, others were at the Layland fair and others too busy at home to come to town.

SECOND TWIN DIES.

The infant daughter of Mr. and Mrs. Michael Gorman died Saturday afternoon from cholera infantum. Its twin sister died Thursday morning and was buried Friday.

Dr. Crippen and Miss Le Neve Face Great Throng From Prisoners' Dock.

Photos by American Press Association.

Fred Karr returned to his home in this city Friday after visiting with friends and relatives in Canton for the past week.

London, Sept. 10.—During the proceedings in the case of Dr. Hawley Crippen, charged with the murder of his wife, Belle Elmore, and Miss Ethel Clare Le Neve, held as an accessory, the interest of the residents of that section of the city in the vicinity of Bow street station has been intense. Great crowds occupied every inch of space about the steamship pier when the couple were landed, but the throngs were much greater when the case was called in court. Miss Le Neve was abale to screen her face from the gaze of the curious by a veil, but Dr. Crippen as he stood within the iron dock for prisoners was not so fortunate.

New Jewelry Store Makes Its Debut

The Taylor Jewelry Co. made its formal bow into Coshocton's business world Saturday afternoon. The new store is located in the Beach building a few doors east of the postoffice. A beautiful stock of new goods has been installed and the interior of the store has been handsomely fitted up.

C. L. Taylor, who will be the general manager, has been in the jewelry business about ten years, coming here from Dennison. He was in a jewelry store in Coshocton for two years some time ago. He is an expert watch-maker and does a great deal of his own diamond-cutting and mounting, this accomplishment enabling him to design rings, charms, fobs, etc., for special orders. Mr. Taylor is a graduate of the Philadelphia Optical college and thoroughly experienced in fitting glasses.

In addition to the regular jewelry business, the store will carry a full line of electroliers, gas lamps, china and bric-a-brac. The store was opened to the public Saturday afternoon and awaits your inspection.

AUTOISTS ARE COMING SATURDAY

Great things are happening in Coshocton these days. Saturday afternoon, Teddy waved his hand as he went through.

And the crowd of motorists in the McCoy and Gosser machines are coming home Sunday.

Melville McKinley left this afternoon for Cleveland in response to a telegram asking that he meet the bunch there and ride down with them Sunday.

In the McCoy Peerless there are C. B. McCoy, Uriah Brillhart and Fred Timmons.

In the Gosser car were Charles Gosser, Jack Carling and Charley Raymer of Bridgeport. The chauffers are Nick Athey and Billy Jacobs.

They will have been gone about three weeks.

POMONA GRANGE AT KEENE TODAY

The Coshocton County Pomona Grange opened Saturday morning at Keene with more than a hundred in attendance. A one hour's business session was held after which an adjournment was taken and a big dinner was enjoyed in the Presbyterian church yard at noon.

Saturday afternoon the following excellent program was rendered:

"Conveniences About the House," Mrs. J. W. Lawrence.

"What Duty Does the Farmer Owe to the Public?" A. C. Vincel.

"How Far Is It Desirable That the Farmer and His Family Should Understand and Conform to the Dangers of What Is Called Polite Society?" Mrs. J. E. Hamilton.

NewspaperARCHIVE®
NewspaperARCHIVE®

ET EARNINGS OW INCREASE"

ever you hear that expres- in connection with the af- of a business concern, you at conclude it to be in a pros- condition.

e term "net earnings," wheth- applied to the business of the corporation, partnership, your own affairs, means actual amount remaining as after expenses of every have been paid.

order that you can know what are actually earning each —that is, what you have left paying your bills—you should a check account with this Every check is a complete and enables you to keep an ate check on your money af-

the end of the month, when book is balanced by us, you a balance sheet that shows, cent, the amount of your net ngs.

Coshocton ational Bank

Q. Baker, President
L. Montgomery, Cashier
B. Smith, Ass't Cashier

TY DEAD IN LAKE DISASTER

Ferry Sinks in Middle Lake Michigan—Eight lies are Recovered.

gton, Mich., Sept. 10.—When Marquette car ferry No. 18, rom Ludington to Milwaukee, the bottom of Lake Michigan or 400 feet of water, 30 lives st.

ead include Captain Peter Kil- udington, S. F. Sezepanek of , purser and wireless opera- se signals of distress brought ce to the sinking steamer, members of the crew of car o. 17, who lost their lives in t to rescue the crew of No. Colbean of Saginaw, Mich., a of the crew of No. 18, would thirty-first victim, but it is that he was not on board o. 18 set out on her fatal trip. bodies were recovered, six rought here on car ferry No. two being taken to Milwau- ear ferry No. 20.

odies brought here are those in Kilty, Purser Sezepanek, Mack, W. H. Cummins, N. and and Mrs. Turner.

ause of the disaster is envel- mystery. F. F. Potvin, cabin aid the boat was very low at n when the first alarm was He said they pushed 29 rail- s into the lake to ease the ut without avail.

everybody in Coshocton county Daily Age.

ike Crippled State Fair.

bus, O., Sept 10.—The Ohio r, just closed, was conducted of $32,000 as a result of the strike in Columbus. The were $42,000, as compared ,000 last year.

A Toothsome Flavour"

or you, there's a treat in the tty, delicate sweet taste of its served with cream or

spoil the food by trying to That work is done and per- ne at the factories)

eam should soften it a bit, enough to excuse the teeth least a few good earnest for old Dame Nature sends sings to the long chewer. e the one with weak teeth n the food with milk down h if necessary, but the good e doesn't smile quite so on them.

now, children and adults the teet hand grind freely them grow strong and to them. Then the act of chew- s down the much needed m the gums, and that helps in the digestion of foods s kinds.

liva is ot so much nrequired ape-Nuts, for this food is pre-digested, that is, the rned into a form of sugar rocess of making, and that e it the fascinating flavour. Nuts people are healthy and d things. "There's a Reas-

e little book, "The Road to " in pkgs. "There's a Rea-

HOWARD MILLER VIEWED HILL OF SODOM WHERE LOT'S WIFE TURNED TO PILLAR OF SALT

Interesting Letter Describing Scenes on the Banks of the Dead Sea — Visited Bethany Where Mary and Martha Dwelt.

Howard Miller, whose letters describing scenes on his trip through foreign lands have proven very interesting, has kindly written another letter for The Age; describing the people and scenes in the Holy lands. The letter follows:

The next morning after landing in Jerusalem which was Sunday I concluded to make the trip to Jordan and the Dead Sea, I immediately went to the Tourist office, but found on enquiry I would have to make up enough to fill a carriage which I was unable to do until the next morning when about 40 carriage loads of our party started on the Dead Sea and Jordan trip which had to be made in about one and one-half days. The distance being about 65 miles. Every foot of the way to the Jordan Valley and its surroundings teem with biblical associations. Could not help saying to others what a privelige it was to go over this historical and seemingly sacred country.

The ordan Valley is 1300 feet below the Mediteranian, and 3786 below Jerusalem, and is said to be the greatest depression on the earth's surface uncovered with water. We descended into the Jordan Valley by the lower road. This trip has been considered dangerous on account of Bedouins but I saw nothing to indicate danger in any way but did see numerous lepers and met them on the way. We went over with what we considered a reckless driver thinking at times we would surely upset making about curves and turns. A lady in our rig jumped when she thought we were upsetting and was hurt considerably. We arrived in Jerico in time to visit what is said to be the place where old Jerico stood perhaps nearly three miles north. The first place here visited was Elisha's Fountain, Waters healed by Ellisha by casting in salt, also the site of Rahab's house, here is where Joshua sent two men to spy secretly saying, "Go view the land even Jerico. This was brought more forcibly to our minds. When we saw in a beautiful Tableau at the Passion play the return of the spies with their burden of grapes.

Excavations are being made here by the Dutsche Orient Gessell Schaft, in the mound on the west side of the spring. The foundations lately unearthed are probably those of the walls of Jerico that fell down when the seven priests blew the ram's horn trumpets Josh, 6.20. It was called the city of Palm trees unto Zoar: Rahab helps the spices escape from Jerico. She let them down by a cord through the window for the house was upon the town wall, Jerico taken by Isreal and walls fell shortly after they entered the promised land. David's servants who were one-half shaven by Hamin tarry at Jerico until their beards be grown Close by is where Jesus performed some of his miracles of healing the blind and near where Zacarius ran before because he was little of stature and climbed up into the sycamore tree to see him. The site of Jerico at the time of our Lord was on the Brook Cherith at the foot of the mountains of Judea, and valley of Achor, Elijah hid from Ahab Some distance up the brook Cherith in the valley of Achor whose banks are so rugged you cannot ascend them at any point that I saw is where Elijah was fed by ravens It is thought probable that a tribe of Bedouins named the Raven fed the people and not the birds as no birds are mentioned anywhere as feeding him. When the brook Cherith dried up for want of rain Eljah was commanded to go to Zare-phatie, where a widow fed him. Birds could hardly have baked the bread or have killed the flesh that he was fed on morning and evening but most likely the bread was baked by Bedouin women whose descendants are roaming about in the same country grinding their wheat on the same kind of mills they used four thousand years ago I have no doubt the scripture will be fulfilled where two women at the end of the age will be grinding at the mill, one shall be taken and the other left. After having finished seeing all that was to be seen of the old ruins we returned to the Gilgal hotel for luncheon. This is where I encamped first after landing in the promised land, and here is where the twelve stones that were taken out of the Jordan and were pitched by Joshua Also where the first passover was observed in the land of promise immediately after lunch was served we started across the plain for the Salt sea or Dead sea as the Romans named it We no doubt passed over the sites of some of the old cities whose ruins lies buried beneath the sands of the plain. There were five cities of importance on the plains and shores of the sea, Sodom, Gomorrah, Adma, Zeboin and Zoar But the exact location is not known of any of these cities today only that they were on the plain and shores of the sea. Probably Sodom was at the south end of the sea. Excavations would have been going on long ago had the Turkish government given their consent. Lot dwelt on these plains and pitched his tent toward Sodom whilst Abraham dwelt in the land of Canaan.

I had to pinch myself to know whether it was a dream or whether it was really true that I was standing on the banks of the Dead sea. It was forty-five miles long, nine wide at the north end narrowing to six wide at the south end. Its greatest depth is 1310 feet. Soundings show a depth of 700 feet a few yards from the cliffs on the east side. It is not over 15 feet deep for about five miles from the south end. Five million tons of water fall into it daily, which is carried off by evaporation, there being no outlet The water contains 25 per cent of Saline matter seven per cent of common salt causing the salt taste. Chloride of Magnesium, the bitter taste, and the chloride of calcium makes it feel smooth and oily to the touch besides other ingredients. The human body floats without exertion. Bitumen is ejected from the bottom of the sea, deadly exhalation from it are fabulous. The water contains no living thing of any kind. We saw a dead fish in it which we supposed came down the Jordan,

At the south west end rises the Salt hill of Sodom, where it is said Lot's wife looked back from behind and became a pillar of salt. On the east side are the mountains of Moab and Ammon over which the Israelites passed, also the hot water spring of Callerrhoe to which Herod the Great went in hopes of being cured of his disease. The top of Pisga is seen where Moses saw the promised land, but did not reach it, he being buried in these mountains. Observations: Dead sea levels at the Observation rock. It is a boulder standing twenty feet above water and shows the greatest rise since 1900, thirty-four inches and greatest fall twenty-six inches. The last observation taken showed the sea to be five inches lower than the first. After having consumed what time we had for the sea we returned to our carrieges and started in a north easterly direction to what I suppose is the most historic and widely known river of the world, the Jordan. It is the principal river of Palestine and gets its waters from the sea of Galilee and from numerous brooks on both sides in a straight line from the Sea of of Galilee to Dead sea it is sixty-five miles, but in its windings it is three times this distance, or about two hundred miles Its Hebrew name is Yarden, signifying rapid. There is a fall of 3,000 feet from its rise. (The Hasbain springs in the Lebanon to the Dead sea. During the rainy season the river overflows all its banks until this day) (See bible history The place we stopped at is supposed to be the spot where the Israelites crossed the Jordan on dry land, and where Christ was baptised. At this place thousands of pilgrims of the Greek Orthodox church come yearly for immersion on the occasion of their Ephiphany The white garment they wear then is carefully kept and used as a shroud. We passed five hundred of these Russians on our way down and met them returning. Elijah smote the waters here with his mantle and the Israelites passed over on dry land. Naman cured of his leprosy here after dipping himself seven times as he was commanded and his flesh became as a little childs Elisha caused iron to swim and Jesus came from Galilee to this place to be baptised of John in Jordan I was along this river that John the Baptist did most of his preaching and immersing for the remission of sins. He was later imprisoned at the castle of Machaerus. Not far from here on the eastern of the Dead sea. It was at this castle he was beheaded by order of Herold. We returned through another part of the plain to Jerico and put up for the night at the Gilgal and other hotels in the place, being entertained until late in the evening by the strange dancing and singing of the younger Bedouins. Early next morning we on our return trip through the wilderness of Judea, entering the mountains close to the Mount of Temptations, which was in sight. The first part of this monutain trip was made on foot as it was too steep for horses with a load The entire route from Jerico to the Apostles Fountain is through the undulated barren and wilderness district mentioned in Scriptures. We stopped at the Good Samaritan Inn midway to Jerusalem an historical place, to refresh ourselves and horses. There were many ancient things for sale here as well as modern which made the hour we stopped very entertaining. At the top of the hill overlooking the inn are the ruins of an old Roman fort. Passing on toward Jerusalem we were shown on of the boundary lines between Juda and Benjamin at Beth Hogla. (See Josh 156.) Close here is located the Apostles Fountain where Christ was supposed to have come often to instruct his apostles and they drank of its water, hence the name was given. We drank of its water also. On reaching the top of the hill before getting to Bethany is a Greek Orthodox chapel where tradition says Mary met Jesus. Nearby we were shown a print on a very hard rock resembling that of a man's foot print where it is said Jesus made his last track on earth before he assended. We then came to Bethany the town of Mary and Martha, which is on the eastern declivity of Mt. Olivet, which was frequently the home of our Saviour. Being four miles by carriage or sixteen furlongs nearly two miles direct to Jerusalem. We were then taken to the supposed tomb of Lazarus a deep dark vault excavated in the solid rock about thirty feet deep with a winding stairway cut in the rock leading to the tomb. A Backschish was demanded after seeing this tomb by numerous bystanders who seemed to be guarding Lazarus yet today. We there saw nearby what is said to be the house of Mary and Martha parts of it still standing. Then the house of Simon the Leper in which Mary anointed the feet of Jesus and wiped them with the hair of her head. The colt on which Jesus made his triumphal entry into Jerusalem was found tied, Christ blest his disciples here and here is where they saw two angels. After passing Bethany at the bend of the road before coming in sight of Jerusalem the multitude met Jesus. Only a few rods farther is where Jesus first beheld the City of Jerusalem and wept over it. Is it any wonder he wept when he foresaw the awful destruction that would follow in A. D. 70. Here is where he declared the Jewish nation desolate until the fullness of the Gentiles come in, (which is the end of the gospel age. Then he expects to take the Jews all back and take away their sins. Why did he do this? Luke 19-44. because thou knewest not the time of the visitation. A far more reaching destruction will soon happen to the world because they knowest not the time of thy second visitation On the west side at the foot of the Mount of Olives is the Garden of Gethsemane. Close by Judas betrayed Christ. Near the garden gate is shown the rock where the disciples slept during Christs agony. Gethsemane signifies oil press The valley of the brook Kidron or Jehosaphat is crossed over after leaving Gethsemane westward. Tradition says this valley will be the scene of the last judgment. I differ from this and think it will be all over the face of the earth. King David crossed the brook and valley when he fled from Absalom eastward Jesus also crossed over the brook after his prayer to His Father to glorify Him and perserve His apostles. The tomb of the Virgin Mary is near the brook Kidron and on the west side is said to be to tombs of Absalom, St. James and Zecharah, David's on the southwest side of Jerusalem I was stoned in the vicinity of where Stephen was, but not to death or for the same purpose. During my inspection of the tombs just referred to and also the outer side of the old city wall, some young Jerusalemites, because I did not respond promptly to their demands for Back Schish. But a little retaliation soon put them to flight. The valley Himmon which runs along the east and south sides of Jerusalem is six hundred feet deep. It is said to have been the burial place of most of the dead after the great siege and to have been quite well filled up. Is it any wonder not an ihhabitant lived here for so many years. This valley connects with the Jehosaphat and extends on to the Jordan.

Respectfully
HOWARD MILLER

THE LASH OF A FIEND.

would have been about as welcome to A. Cooper of Oswego, N. Y., as a merciless lung-racking cough that defied all remedies for years. "It was most troublesome at night," he writes, "nothing helped me till I used Dr. King's New Discovery which cured me completely. I never cough at night now" Millions know its matchless merit for stubborn colds, obstinate coughs, sore lungs, la grippe, asthma, hemorrhage, croup, whooping cough, or hayfever. It relieves quickly and never fails to satisfy. A trial convinces, 50c, $1.00 Trial bottle free It's positively guaranteed by C E Anderson and C. E Ferguson, of Roscoe.

For a change, try a prate of Orange Puree. It is the finest frozen delicacy that you have ever eaten. Made only at Hissong's. e.o.d tf.

Prof Shaw of Warsaw was in town Saturday.

LLOYD W. BOWERS
Photo by American Press Association

HAD BOWERS IN MIND

Beverly, Mass., Sept. 10.—President Taft was deeply grieved at the death of Solicitor General Lloyd Bowers, who was one of his closest friends. The president issued a statement in which he says it was his intention to have appointed Mr Bowers to the supreme court if the opportunity had presented itself.

The president's reference to Mr. Bowers' prospective appointment to the bench "if opportunity had offered" shows that Mr Bowers was not slated for the vacancy existing now or for that which will be created by the withdrawal of Justice Moody. The statement indicates that the president regarded Mr Bowers' participation in the important cases which are to be reargued next fall as making him ineligible for appointment at this time.

WHITE HAS SERIOUS WRECK

Smashes His Farman Machine When Making Landing.

Boston, Sept. 10.—There were genuine groans of regret from the Boston admirers of Claude Grahame-White at the Squantum aviation meet when the English aviator smashed his Farman machine while attempting to make a landing while drifting across a puffy 15-mile wind, just a few minutes before the flights for the day came to an end. The aviator escaped uninjured, but his propeller was hopelessly smashed in the crash, the chassis badly wrecked and the upper and lower right wings and ailerons were crumpled up.

Charley Willard, flying a Curtiss machine in a speed trial, and Grahame-White in his Farman and Ralph Johnstone in a Wright, the last two in the air at the same time for duration and distance, passed the grandstand neck and neck and gave the crowd its first chance to see what the machines could do in a sure enough race Willard's Curtiss machine shot ahead of Johnstone at the first turn, causing Johnstone to swing in a wide circle that bulged out toward Quincy bay. Johnstone lost half a lap during Willard's first lap, and during the Curtiss flyer's second lap he bore down upon Grahame-White's Farman and passed that with ease.

WHOOPING COUGH PATIENTS MUST NOT GO TO SCHOOL

There are several incipient cases of whooping cough in the city, so mild that a doctor is not needed, but Health Officer Abbott desires it understood that these children mus not be allowed to enter school next Monday. He says other than these there is very little illness in the city.

ADVISES CATHOLICS

Rev. Father Doyle Says Preach Religion and Let Protestants Alone.

Montreal, Sept. 10.—The most picturesque feature of the Eucharist congress took place when school children numbering about 30,000 marched before the papal legate in front of St. James cathedral and did homage while the cardinal blessed them.

"Let me plead then for more abundant preaching of the central dogma of our religion and less controversy with Protestants. The last three centuries have been filled with polemics until the world is satiated with them." This sentiment, delivered by Father Doyle, rector of the apostolic house of Paulist fathers at Washington, who read a paper at the public session of the English-speaking section, was received with tremendous applause by an audience that filled every available inch of room in Windsor hall.

A MAN OF IRON NERVE.

Indomitable will and tremendous energy is never found where Stomach, Liver, Kidneys and Bowels are out of order. If you want these qualities and the success they bring, use Dr. King's New Life Pills, the matchless regulators, for keen brain and strong body. 25c at C. E. Anderson's of C. W. Ferguson's drug store, of Roscoe.

Maple Wax Ice Cream $2.00 gal. at Pentel's. Both phones.

J. M. HENDERSON, JR. GETS APPOINTMENT

James M. Henderson, Jr., son of J. M Henderson, Deputy Collector of Department Revenue of Cleveland, has been appointed messenger boy in the U. S. Hydrographic office, Bureau of Equipment, Navy department at Cleveland The appointment was made through a U. S. Civil Service competetive examination there being 19 applicants for the place. The position pays $480 per annum Henderson is 17 years of age and had a grade of 99.60 per cent

ENDS STOMACH TROUBLE AND INDIGESTION

Take your sour, out-of-order stomach—or maybe you call it Indigestion, Dyspepsia, Gastritis or Catarrh of Stomaach; it doesn't matter—take your stomach trouble right with you to your Pharmacist and ask him to open a 50-cent case of Pape's Diapepsin and let you eat one 22-grain Triangule and see if within five minutes there is left anay trace of your former misery.

The correct name for your trouble is Food Fermentation—food souring; the Digestive organs become weak, there is lack of gastric juice; your food is only half digested, and you become affected with loss of apapetite, pressure and fullness after eating, vomiting, nausea, heartburn, griping in bowels, tenderness in the pit of stomach, bad taste in mouth, constipation, paian in limbs, sleeplessness, belching of gas, billiousness, sick headache, nervousness, dizziness or many other similar symptoms.

gfiepainar If your appetitte is fickle aand nothing tempts you, or you belch gas, or if you feel bloated after eating, or your food lies like a lump of lead on your stomach, you can make up your mind that at the bottom of all this there is but one cause—fermentation of undigested food.

Prove to yourself in five minutes that your stomach is as good as any; that there is nothing really wrong. Stop this fermentation and begin eating what you want without fear of discomfort or misery.

Almost instant relief is waiting for you. It is merely a matter of how soon you take a little Diapepsin.

For expert plumbing at reasonable prices. Call C. A. Brode, either phone.

Wheel Torn Off

A wheel was torn from Dr. Lister Pomerene's buggy Friday evening while he was calling on a patient on 15th-st. A boy informed him that the damage had been done by an autoist who collided with the buggy and then put on the high speed and vanished.

Healthy Mothers

The bearing of children is frequently followed by poor health for the mother. This supreme crisis of life finding her physical system unprepared for the demands of nature, leaves her with weakened resistive powers and sometimes chronic ailments. This can be avoided if Mother's Friend is used before the coming of baby, and the healthy woman can remain a healthy mother It is the only remedy that perfectly and thoroughly prepares the system for healthy motherhood, and brings about a natural and easy consummation of the term. Women who use Mother's Friend are always saved much suffering when the little one arrives, and recover more quickly, and with no ill effects, or chronic troubles. Every expectant mother should safeguard her health by using Mother's Friend, thus preparing her physical condition for the hour of motherhood. This medicine is for sale at drug stores. Write for free book for expectant mothers.

BRADFIELD REGULATOR CO., Atlanta, Ga.

Mother's Friend

Judge McPherson in a recent decision holds that the Pure Food Law is valid and refuses to stop the seizure of Bleached Flours.

MONARCH FLOUR

Is a natural flour and is never bleached and complies with all Pure Food Laws and is guaranteed to be the highest grade Patent Flour that good wheat and modern skill can produce.

Try a sack with your next grocery order—you will be pleased.

Insist upon having Monarch

QUICK DELIVERY

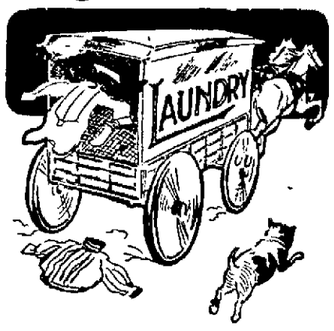

and the finest work insure satisfactory results. All clothes sent to us are thoroughly washed with pure soap and water and carefully ironed.

Clothes Laundered Here

will wear well and look well. The correct finish for fastidious men. Collars, cuffs and stiff or soft bosomed shirts receive special attention.

The Eureka Laundry Co.
Corner Second and Main Streets. Both phones.

Eat What You Want

If your appetite is fickle, your digestion weak, your bowels slow to act, try Schenck's Mandrake Pills—and you'll find you can eat what you want, enjoy it all, and digest it thoroughly. They cure liver ills, stomach disorders and keep you up to the highest standard of health. Wholly vegetable—absolutely harmless—sold everywhere, 25c. Send a postal for our free book, and learn to prescribe for yourself.

DR. J. H. SCHENCK & SON, Philadelphia, Pa.

Today is the Last Day to Discount Your Gas Bill

NEWSPAPER ARCHIVE®

Lanier of the Cavalry

Or A Week's Arrest

By General Charles King.

Copyright, 1909, by J. B. Lippincott Company.

"What I don't understand," said the colonel, whirling his chair to the right about and addressing the paymaster, "is how or why those men should be down here."

"It seems simple," answered Scott placidly, he being entirely independent of the post commander. "From Frayne I had to go to the cantonments up along the Big Horn, and we doubled the size of the escort accordingly. When we got back there these three were permitted to come all the way, whether to buy Christmas things for the Frayne folk or for affairs of their own I didn't inquire."

"To whom did you assign them for rations and quarters?" demanded the colonel of Barker.

"Captain Snaffle, sir, C troop."

"Are they there—the others, at least?"

"Corporal Watts and Trooper Ames are there, sir. Trooper Rawdon, as you know, is not. He has not been been about the quarters since some time last evening."

Again a pause. Then presently, "You arrested Kelly, I see, the man who was on No. 5."

"Yes, sir. Both Dr. Schuchardt and the steward said his sickness was due to drink. I believe he was doped."

"That he could get whisky anywhere along back of the officers' quarters," said the colonel reflectively as well as reflecting, "is not improbable. That it should have been doped, judging from the way one or two have misbehaved, is not impossible. The usual orders for the present, captain," said he to the new incumbent. "And you are relieved, Captain Curbit," to the old. "But I shall need to see you later, so do not leave the post."

"The man that leaves the post this day," said Major Scott, with a squint through the upper and unincumbered panes of the nearest window, "may need a seven days' leave."

"And that, colonel," said a quiet voice at the commander's elbow, "is what I applied for earlier. Pardon me, sir, but I need to know your decision."

It was Captain Sumter who spoke, and the colonel flushed promptly at sound of his voice.

"I had intended sending for you, Sumter," said he, "but these rather engrossing matters had to be taken up first. I—have your application," he continued. "It is an awkward time, and these are awkward circumstances. It will leave your troop without an officer."

"Mr. Lanier will be here, colonel."

"Here, but in close arrest," frowned the colonel, "and you haven't had a first lieutenant since I have been in command."

"My misfortune, sir, but hardly my fault," answered Captain Sumter tersely, yet respectfully. "General Sheridan selects his aids-de-camp where he will, and last month you thought it a compliment to the regiment and to my troop. Our guest, Miss Arnold, is in no condition to travel alone," added Captain Sumter gravely. "My wife and I desire to accompany her to Chicago."

The colonel bit his lip and bowed. "I see," said he. "Miss Arnold was very much shaken by what happened after she got home?"

"Rather by what happened before she got home," was the calm yet suggestive reply.

"Captain Sumter," said he, flushing angrily, for no one of his officers held he in higher esteem, "your attitude is that of opposition, if not of rebuke, to the official acts of the post commander."

"Then let me disclaim at once the faintest disrespect, Colonel Button, but—as Mr. Lanier's troop commander and personal friend, I beg leave to say that, so far as I know, his offense is one which his comrades have often committed without rebuke."

"Which simply goes to show, sir," responded the colonel, with glittering eyes, "that you do not know the twentieth part of his offense."

"If that be true, Colonel Button, of course I cannot think of going. I withdraw my application." And, turning slowly, he left the office.

Instead of carrying three enlisted men present as "casually at post," the "return" of Troop C had but two. Trooper Rawdon, whose horse, horse equipments and field kit were safely stored in the troop stables since noon the previous day, was himself accounted for nowhere. In view of the fact that he had not been seen and could not be found there was nothing remarkable about that. With the morning report book, however, there was handed in a copy of an order duly submitted by Corporal Watts to Snaffle's first sergeant, and by him to his captain, which read in part as follows:

3. On arriving with his detachment at Fort Cushing and in compliance with the telegraphic instructions from department headquarters Trooper G. P. Rawdon, Troop L, —th cavalry, is granted thirty days' furlough, at the expiration of which he will report to the commanding officer of Fort Cushing for transportation to his proper station.

Just as the paymaster predicted, the wintry storm broke with the early afternoon. A genuine blizzard came shrieking down from the mountain pass to the northwest. Veteran first sergeants told off a stout squad in each troop and sent them with a sack load of rations to re-enforce the stable sergeant and grooms, there to stay to feed, guard and water the horses.

But the telegraph wires went with the first hour. The stage, of course, couldn't be helped to return from town, and, so far as getting news from the surrounding universe was concerned, Fort Cushing might as well have been in Nova Zembla. And the Sumters, three, with Miriam Arnold, had set forth at noon, intending to intercept the eastbound express, and the colonel's spirit was raging in sympathy with the storm and in spite of his wife, for some one had started a tale that Sumter and his household had ostentatiously called upon Robert Ray Lanier, in close arrest, in utter disfavor and inferential disgrace.

Now, while an officer in arrest may not quit his quarters under seven days and may not even thereafter visit his brother officers unless authorized, there is no regulation prohibiting other officers or their households visiting him. Nevertheless, they who publicly do so lay themselves liable to the imputation of sympathizing with the accused at the expense of the accuser.

And so resolved Colonel Button, a brave soldier, a gentleman at heart, a kind if crotchety commander and a lenient man rather than a disciplinarian. A vain man was Button, and dearly he loved the adulation of his comrades, high or low. Veteran Irish sergeants knew well how to reach the soft side of "the old man." Astute troop commanders, like Snaffle, saved themselves many a deserved wigging by judicious use of blarney. Sterling, straightforward men, like Major Stannard, like Sumter, Raymond and Truscott, of his captains—men who could not fawn and would not flatter—were never Button's intimates.

Button believed it of Sumter that he and his on the way to the railway station went in and condoled with Bob Lanier and doubtless vituperated him, the commander, when in point of fact no one of their number had seen or spoken with Bob.

Then came the storm and then a Sunday and Monday in which no man went either way between the fort and town. And then a third in which the gale went down and the garrison dug itself out.

It was barely 9 o'clock. Guard mounting, the first held since Saturday, was just over. The morning reports, the first rendered since Saturday, were just in, and the staff and company officers for the first time since Saturday were beginning to gather at headquarters and to compare notes. All had much to tell. Stannard's wood pile, Snaffle's storm shed and Barker's cow had blown away. Somebody had just reported Sumter's north dormer window "torn out by the roots," which moved Button to say to Sumter, who had returned:

"I hope your quarters sustained no damage in your absence."

"I do not know, sir. I came direct to the office to report."

"Ah, true. Your household started before the storm."

"Only started, sir. They went no farther than the surgeon's quarters, where we learned the train was six hours late. I had—business—in town, and went on. They remained."

"Then the ladies have not gone east?"

"Neither they nor any one else since early Saturday morning. The road is blocked."

"The paymaster too? He went in right after luncheon."

"I cannot say, sir."

The captain withdrew.

"Can I have a sergeant and twenty men at once, sir, armed and mounted?" cried Quartermaster Horton, hurrying in. "The ambulance with the paymaster never reached town."

"Order them out at once, Mr. Barker," was Button's instant answer, turning to his adjutant, who went out like a shot. "What time did they start?"

"About 2, Saturday afternoon. It was blowing a gale then and the snow so thick we lost sight of them within a hundred yards. Major Scott declined an escort; said he and the clerk and the two men inside were more than enough. He had only $3,000 left and thought that too little to tempt anybody."

The silence in the office was oppressive.

"How did you learn they hadn't reached town?" demanded Button.

"Sergeant Fitzroy just came out. He'd been in there with Sergeant Stowell to help find Rawdon, he said. Major Scott had a section engaged in the Pullman for Omaha, and Fitzroy says he never claimed it—says he searched every stable for the ambulance, but there was no sign of it, and he says there was a gang of half a dozen toughs that had been hanging about town for a week, and they've cleared out. I'd like to go and get into riding rig, sir."

"Go, and I'll have a troop out after you if need be." Then, turning to his adjutant, "Barker, have Sergeant Fitzroy sent for at once."

CHAPTER III.

ANOTHER moment and a trig, well groomed soldier, florid faced, muscular, yet burly in build, stepped briskly in and "stood attention." His right eye and cheek were still heavily bruised and discolored. His nose was somewhat swollen.

"How did you happen to be in town, sergeant?" was the abrupt demand.

Fitzroy colored to the brows, but the answer was prompt:

"I understood the colonel to say 'find him,' referring to Trooper Rawdon. Friday night, and I went in Saturday morning thinking to help. Then we couldn't get back, sir."

"My order was to the sergeant of the guard, not to you," interposed Button curtly.

"Sergeant Stowell was looking for a man in uniform, sir, and had never seen Rawdon except in trooper dress and would never perhaps have known him."

"Then how should you?" was the sharp query.

Fitzroy started. "I—had known him longer, sir, and much better. I—had occasion to reprimand him once or twice and knew him and his—pals, if the colonel will pardon me—as none of the others knew him. There was that young civilian Lowndes that went along with us and got into trouble, and—there were others. In fact, if the colonel will pardon me again, sir, I do not hold a high opinion of Trooper Rawdon, and"—

"No more of that, sir," broke in the colonel angrily, "unless you are ready to prove your words."

"Give me two days and half a chance, Colonel Button," was the confident answer, "and I'll show he had something to do with the paymaster's accident or—whatever it was!"

(To Be Continued.)

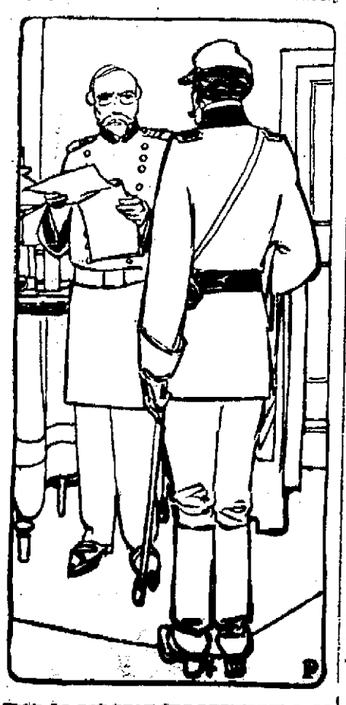

"YOU DO NOT KNOW THE TWENTIETH PART OF HIS OFFENSE."

McVEACH ON PAPER CURRENCY

The Secretary Explains Advantage of Smaller Sized Bills.

Washington, Sept. 10. — Secretary of the Treasury MacVeagh, in discussing the details of the proposed reduction in size of paper currency, made the following statement:

"On the popular side, I am inclined to think the change would cause little if any inconvenience and would quickly be commended by the people. The smaller notes could be carried flat and, being preserved in that shape, would not wear from folding and would be more readily handled by cashiers, tellers and clerks. We have carefully experimented with bank clerks and tellers in the city of Washington and learn that the smaller notes do not tend to cramp the hands of persons manipulating them, as do the present notes, and that they are just as easily handled and counted as the old notes. The smaller notes could be more closely packed on the counters of the banks and, in fact, banks as well as subtreasuries probably could store 25 per cent more of the new than of the old notes in their vaults."

It is also proposed to systematize the designs for United States notes and gold and silver coins, as the present designs serve no useful purpose in identifying the denomination of notes, nor have they been selected according to any scheme of historical balance.

CASTORIA
For Infants and Children.
The Kind You Have Always Bought
Bears the Signature of Chas. H. Fletcher

BAKERSVILLE

BAKERSVILLE, Sept. 10—Paul Davis of Coshocton visited several days here with his grand parents.

Mrs. John Dreher of near Evansburg and Mrs. Leiser of near Ragersville spent Saturday with Mrs. Elizabeth Bahmer

Mr. and Mrs. Curt Lyons of Coshocton visited from Saturday until Monday with relatives here.

Gara Mizer and sister Mrs. Mumma visited Mrs. E. M. Johns and Miss Hattie Mumma at Bethel recently

School began Monday with Stacy Leech and Miss Nellie Underwood as instructors.

The festival at this place was well attended Saturday evening. A number of tickets were sold at 10 cents each and the one having the lucky number was entitled to a beautiful stand. Miss Mary Hawk got the stand. The Flat band boys stopped on their way home from the old town picnic and never played one strain of music.

Methodist Protestant

REV. DR. STOKELEY FISHER — Corner Walnut and Eighth-sts. Sunday School 9:15 a. m. Christian Endeavor, 6 p. m. Morning service at 10:30. Evening service at 7:30. Both sermons by the pastor, followed by reports of the conference.

Church of Christ

THE REV. FRANK BROWN — Located on Main corner of Eighth-st. Bible school at 9:15 a. m. Morning service at 10:30, topic—"Memorial Services for the Eastern Star Lodge." Evening service at 7:30, topic—"School Days."

Christian Science

Reading room, in Gray building, open Thursday afternoons and evenings. Wednesday evening service at 7:30. Strangers always welcome. Subject—"Substance."

Grace M. E.

THE REV. JAY C. GOODRICH — Fourth street at corner of Walnut. H. W. Cope, assistant minister. Sunday school at 9:15 a. m. Morning service at 10:30, subject—"The Full Life." Afternoon service at 3:00. A. S. Gregg of Cleveland will lecture on "How Lobbyists Make Our Laws." Evening service at 7:30. Address by A. S. Gregg on "Bad Citizens."

Trinity Episcopal

THE REV. FRANK ALBUS, RECTOR — Services held in Assembly Hall at Carnegie Library. Corner North Fourth and Chestnut streets. Morning prayer and sermon at 10:30 a. m.

Baptist.

THE REV. WILLIAM E. BRIDGE — Located on Chestnut-st. near North Sixth. Sunday school at 9:15 a. m. Morning service 10:30, topic, "Obedience." Evening service at 7:30, topic—"The Nature of the Kingdom of God."

German Evangelical

THE REV. L. E. GRAEPER, PASTOR. — Locust street between 3rd and South Fourth. Sunday school at 9:15 a. m. Morning service—Dedication service. Afternoon and evening services—Continued dedication services.

Presbyterian

THE REV. GEORGE BREWER — South Fourth st. corner of Chestnut. Strangers welcome. Sunday school at 9:15 a. m. Morning service at 10:30. A. S. Gregg of Cleveland will deliver an address. No evening services.

Sacred Heart

THE REV. FATHER J. F. CAHALAN — Burt avenue, Terrace between Main and Walnut. Mass at 7 and 9:30 a. m. Benediction at close of second mass. No vespers during summer months

Emmanuel Lutheran

THE REV. LOUIS E. WEIN — On Walnut street at the corner of South Seventh. Sabbath school at 9:15 a. m. Morning service at 10:30 at St. Both sermons by the pastor at Emmanuel's

Christian Union

THE REV. I. B. DILLIN, PASTOR — Corner Vine St. and Brower ave., Sunday school 9:15. Young Peoples' meeting 6:30 p. m. Morning service at 10:30. Morning service at 10:30 by the pastor, Rev. I. B. Dillon. Evening services at 7:30. Rev. O. O. Ortes will have charge.

United Brethren

THE REV. WILLIAM S. WHITE — Park avenue at the corner of Orchard street. Sunday school at 9:15 a. m. Junior Endeavor at 1:30 p. m. Evening service at 7:30. No services in the morning or evening while the pastor is absent attending the conference in Akron.

REFUSE TO ATTEND MEETING

Democratic Members of Ballinger Committee Go On Strike.

Minneapolis, Minn., Sept. 10.—The Ballinger-Pinchot investigation committee adjourned upon declaration by Senator Knute Nelson to meet in Chicago at 9 o'clock Tuesday morning. His ruling followed a long parliamentary tangle. The Republican members — Sutherland, Denby and McCall—refused to come into the meeting, and Senator Nelson as chairman had ruled that the only two motions he could entertain would be one to adjourn and another to take steps to bring the committee together. The Democrats say they will not attend the Chicago session, and that in view of the action of the committee is still in session, and [illegible] give out this report [illegible]

Seventh Day Adventists

LOCAL ELDER MR. C. A. SHRYOCK — Sabbath services held Saturday in Trades Council hall, Forbes' bldg. Sabbath School at 1:30 p. m. Bible study at 2. Our motto, "The Commandments of God and the Faith of Jesus."

Roscoe Methodist

THE REV. MR. HUSHOUR, PASTOR — Sabbath School at 9 a. m. and preaching at 10:30 a. m. and 7:30 p. m. every alternate Sunday with Canal Lewisville. Prayer meeting Wednesdays. Epworth League Sunday at 6 p. m.

Roscoe Christian Union

Sunday school at 9 a. m. Preaching service at 7:30 p. m.

Second Baptist (Colored)

THE REV. MR. ISAAC ARCHER — Services each Sunday at 11 a. m. and 7 p. m., in Shaw bldg.

Salvation Army.

CAPT. FORDYCE IN CHARGE — Barracks located on N. Third St. between Chestnut and Locust. Public service each night except Wednesday and Thursday. Sunday school, 10:15 a. m. Sunday services: Knee drill, 7 a. m. 2:30 p. m., praise meeting for all christians. Street meetings 1:30 and 6:30 p. m. Salvation meetings, 7:30 p. m. Cottage meeting every Friday in Roscoe.

First Christian.

THE REV. LOVELL D. HAMMOND — South Seventh Street, corner of Poplar st. Sunday school at 9:15 a. m., orchestra will give special music. Intermediate at 2:30 p. m. Morning sermon at 10:30, "The Completion of the Soul." Evening sermon at 7:30, "Free to Amusements and Too Free to Use Them."

Baltic English Lutheran Church.

THE REV. E. J. E. KUHLMAN — Baltic. Morning services at Baltic at 9:30. Chili 2:00 p. m. Milcreek 7:00 p. m.

WILL CHANGE THE TROOPS

Seventh Regiment to Replace Fifth on Columbus Strike Duty.

Columbus, O., Sept. 10. — After a conference with Colonel Harry Knox of Marietta, Adjutant General Weybrecht decided to call out six companies of the Seventh regiment, O. N. G., for strike duty in this city. The order will be issued today and the troops are expected to arrive Sunday morning, a few hours after the Fifth regiment, now on duty, takes its departure for Fort Benjamin Harrison, Ind.

While no definite time limit has been set for the withdrawal of state troops, it is understood that they will be retained until after the grand jury meets Sept. 18. Now that order has been restored through the presence of the militia, the governor proposes to keep it until after such time as he is assured there will be no more violence in connection with the streetcar strike.

WEATHER OBSERVATIONS.

Observations of the United States weather bureau taken at 8 p. m. yesterday follow:

	Temp.	Weather.
New Orleans	72	Rain
Boston	66	Cloudy
Albany	64	Clear
Buffalo	56	Clear
Philadelphia	72	Clear
Chicago	58	Clear
St. Louis	64	Clear
Washington	74	Cloudy
New York	70	Clear
Atlantic City	74	Cloudy

Weather Forecast.

Ohio—Fair today and tomorrow; not much change in temperature; light variable winds.

Tell it to the Age Reporter

Moore & Meade
Successors to
Burns & Gosser, Jewelers
Closing out broken lines of silver plated table ware, at cost and less.
See Window Display for Prices

BRIBERY CHARGE NOT SUSTAINED

Lee O'Neil Browne Freed By Chicago Jury—Crowd Raises Pandemonium

Chicago, Sept. 10. — After deliberating 21 hours the jury which tried Lee O'Neil Browne on the charge of bribing Representative Charles A. White to vote for William Lorimer as United States senator, brought in a verdict of acquittal.

Browne, who was lunching at the Briggs House, was notified by telephone that the jury was ready to report, and hastened to the criminal court building in an automobile. Special Attorney Wayman and Attorneys Erbstein and O'Donnell were waiting. A moment later the jury filed in. The verdict was received with an outburst of cheering which, despite the judge's raps for order and the effort of the bailiffs, was taken up by spectators who crowded the corridors, and for two minutes bedlam reigned. Finally a threat to clear court brought quiet. In the confusion Browne leaped from his seat and embraced Attorney Erbstein.

"I thank God," he cried, as tears streamed down his cheeks. "I owe my life to the lawyers who defended me, for a verdict of guilty would have meant death to me."

Wires News to Teddy.

Erbstein was then seized by a crowd of Browne's political friends and carried around in triumph on their shoulders. Erbstein finally tore himself loose and, calling a messenger, wrote a message telling the boy to rush it. "I have just sent a message to Theodore Roosevelt," he said. "It contains one word, 'De-lighted.'"

As the jurors filed out of the box and ranged up at the desk of Clerk Charles Schmidt to get their vouchers they were surrounded by a crowd of Browne's friends, who patted them on the back and tried to shake hands with all of them. Browne waited patiently aside, and as each man received his voucher grasped him by the hand without a word. Eight ballots were taken. The first resulted 8 to 4 for acquittal, the second 9 to 3, the third 11 to 1.

Browne said: "My case has been tried by a jury and not by a newspaper. I am ready always to face a fair and impartial body of men on any issue in which I am involved. The verdict speaks for itself. I have been vindicated by 12 of my fellow-citizens and am satisfied."

United States Senator William Lorimer was attending a meeting of the directors of the LaSalle Street National bank when the verdict was phoned to him. He refused to make any comment.

HORSES MUST NOT BE BURIED IN THE LOWLANDS

The township trustees Saturday gave notice that no one shall bury a horse in the low lands between here and Canal Lewisville. The animals must be buried on the hills in a grave at least 8 1-2 feet deep, to have a full 6 feet of earth over the body. It has been found that some one has buried a horse near the aqueduct. The ruling is to safe guard the wells and drinking water. A $25 fine and imprisonment is the penalty for non-obedience.

ANTI-ACHE
"Cures headache in a flash"
Relieves the congestion, cools the head, stops the ache. Absolutely safe for old or young. Does not leave slightest ill effects or reaction. Tasteless Tablets All druggists, 10c and 25c
Wayne Chemical Co., Clarion, Pa.

Fruit Season is here
We have Brass Kettles in all sizes; Enameled Stew and Enameled Berlin Kettles in all sizes; just the thing for preserves and jellies. See them.
Coshocton Hdw Co.

W. A. MIZER BLAKE V. MIZER
MIZER'S Insurance Agency
Established in 1872.
FIRE, LIFE, ACCIDENT, PLATE GLASS, BOILER AND LIABILITY INSURANCE
Office—GRAY BUILDING
Cit. Phone 354.

"THE COMPLETE HOTEL"
THE STATLER BUFFALO.
450 ROOMS WITH BATH
CIRCULATING ICE WATER $1 DAILY

School Books AND School Supplies
For all schools in Coshocton and Coshocton county, at
C. E. Anderson's
Drug, Book and Wall Paper Store.
404 MAIN STREET
COSHOCTON - - - - OHIO.

Not Sisters
Now and again you see two women passing down the street who look like sisters. You are astonished to learn that they are mother and daughter, and you realize that a woman at forty or forty-five ought to be at her finest and fairest. Why isn't it so?
The general health of woman is so intimately associated with the local health of the essentially feminine organs that there can be no red cheeks and round form where there is female weakness.
Women who have suffered from this trouble have found prompt relief and sure in the use of Dr. Pierce's Favorite Prescription. It gives vigor and vitality to the organs of womanhood. It clears the complexion, brightens the eyes and reddens the cheeks.
No alcohol, or habit-forming drugs is contained in "Favorite Prescription." Any sick woman may consult Dr. Pierce by letter, free. Every letter is held in entirely confidential and answered in a plain envelope. Address: World's Dispensary Medical Association, Dr. R. V. Pierce, Pres., Buffalo, N.Y.

SEE
Glenn O. Boyd
FOR FIRE
INSURANCE
Office, Hunt Building
Phones--Citizens 542, Bell 399

CHAS. W. LOOS
REAL ESTATE AND INSURANCE
Ricketts Bldg., opp. City Hall
Bell phone, office No. 578
Residence both phones No. 68.

NewspaperARCHIVE®

THE COSHOCTON DAILY AGE

FOUNDED 1836

Published Every Evening except Sunday by

THE AGE PUBLISHING COMPANY

Selby Building, Coshocton, Ohio.

Subscription Rates

By mail, 25 cents the month; 100 copies $1.00; $3.00 the year; payable in advance. Paper discontinued when time expires without exception.

By carrier, 10 cents the week delivered to any part of Coshocton or Roscoe.

Subscribers will greatly facilitate the delivery of The Age by immediately reporting any irregularity to the circulation department.

Representatives

ROBERT TOMES
116 Nassau St. New York City

ALLEN & WARD
112 Dearborn St., Chicago.

Entered at the Postoffice at Coshocton, Ohio, as second-class matter.

Both Phones No. 182.

Member of Ohio Select List of Daily Newspapers

The Daily Age's Circulation is certified by the Association of American Advertisers

TAFT'S GROWTH.

As the months go by, the statement The Age made early in the spring that the better the people knew President Taft, the better would they like him, is being verified. The administrations of President Roosevelt were unusually spectacular and any man following in his trail would have suffered in public estimation. Naturally President Taft is not of the tumultuous and plunging disposition of his distinguished predecessor; he is quiet but nevertheless earnest and active. He compelled congress by sheer force of personality, to enact more laws this last session for the good of popular government and protection of the people, than any congress ever before enacted. His recent St. Paul speech on conservation is in accord with students who have given the matter most serious and personal consideration. President Taft day by day grows more firmly entrenched in the hearts of the people. We quite agree with the endorsement given by his predecessor while still in office that Taft is just the man for the place.

* * * * * *

The Pope put up certain conditions and Teddy turned his back. Then Teddy said he would not attend the Hamilton club dinner at Chicago unless certain conditions were complied with, and the club knuckled. The average man is having brain fag trying to figure the whole tangle out.

* * * * * *

Reports say 60,000 children in New York city can't go to school because there isn't room. Sometimes Gothamites act as though they have had no schooling.

* * * * * *

Secy Jim Wilson, the great exponent of agriculture is to be one of the speakers at Kenton at the opening of the Republican campaign. Rah for Alfalfa Jim. Ohio likes him.

* * * * * *

Lee O'Neil Browne's name appears to be still Browne and not Dennis as it appeared for a while.

* * * * * *

Kermit has the habit. He is the guest of a Duke over in France.

TEN YEARS AGO

From The Age of Sept. 10, 1900.

The congreagtion of Grace church is determined to have Rev. Dr. Toland returned as its pastor if it can induce the bishop to make the appointment.

Mrs. Samuel Layton, of South Sixth street, became suddenly ill while standing on Main street near Second this morning and was carried into Compton's music store. The woman soon recovered consciousness but was too weak to walk and Rose's ambulance was called.

A merry party of young people enjoyed a boating trip on the canal Tuesday evening and took a moonlight lunch. They were a short distance down the canal in skiffs and had an evening of genuine enjoyment. Those who went were; Miss Nellie Schaich, Miss Anna Lang, Miss Julia Dugan, Miss Josephine Fritz, Miss Marguerite Fritz, Joseph Davis, Will Schaich, Mr. and Mrs. Will Schaich and Howard Slaughter.

The county bridge over Rock Run was destroyed by fire some time during Tuesday night. It is believed the structure caught fire from a passing train and in the high wind was soon reduced to ashes.

There was much joy among the friends of James Carton this morning when it was learned that he was safe and his wife and daughter had escaped the fury of the Galveston storm.

Miss Grace Starner, of Millersburg, will act as night operator at the Citizen's exchange for a time. Miss Mabel McPeek, the regular night operator, is confined to her home by illness.

George Marlatt was found by Officer Hankins in an intoxicated condition and was locked up. The authorities decided this morning to send him to the infirmary and George went over the hills to the poorhouse.

John Gard, the white wing, whose work on Main street has attracted so much attention, scompleted his first year Tuesday. He did not miss a day.

Walker & Lawrence
"Where People Go Young Good Shoes"
EXCELSIOR SCHOOL SHOES

SAGE OF THE AGE

The bookstores are ready for the grand rush Monday.

The hobble skirts will die a natural death but some of the women who wear them may not.

Think of the nerve of making an open confession to being the instigator of the plot to do away with the Valley Flyer.

Baltic's big homo coming is next week and Newcomerstown will have a street fair the following week.

Lorimer probably isn't as bilious today as he might have been if he had attended the banquet Thursday night but he probably feels just as bad.

Ohio seems to still be loyal to the mighty Teddy.

SAYS UNCLE HIRAM

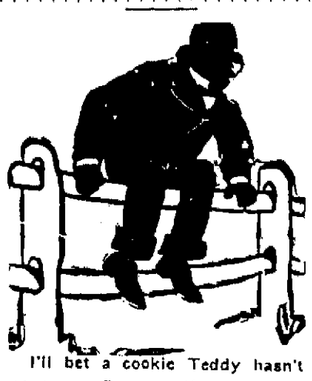

I'll bet a cookie Teddy hasn't seen any finer weather than we are giving him yesterday and today in Ohio, any how. I held the twins up for him to look at when he went through Coshocton Saturday.

Color Blind.

Two curious instances of extreme color blindness have recently been recorded in England. A sedate Quaker purchased a green coat for himself and a red gown for his wife, believing both were brown. A postal clerk could never balance his accounts, and examination proved that he was unable to distinguish between the colors of the stamps he sold.

REPUBLICAN TICKET

Governor,
WARREN G. HARDING
of Marion.
Lieutenant Governor,
FRANCIS W. TREADWAY
Of Cuyahoga.
Secretary of State,
GRANVILLE W. MOONEY
Of Ashtabula.
Treasurer of State,
R. W. ARCHER
Of Belmont.
Attorney General,
U. G. DENMAN
Of Lucas.
Judges of Supreme Court,
AUGUSTUS N. SUMMERS
Of Clark.
WILLIAM B. CREW
Of Morgan.
Clerk of Supreme Court,
JOHN S. McNUTT
Of Columbiana.
Dairy and Food Commissioner,
RENICK W. DUNLAP,
Of Ross
Board of Public Works,
GEORGE H. WATKINS
Of Scioto.
Schoo Comimissioner,
JOHN W. ZELLER
Of Hancock.

U. S. Senator (Second Term)
CHARLES DICK
Of Summit

Congress
GEN. A. B. CRITCHFIELD

Senatorial
WILBUR H. PHILLIPS
Tuscarawas
ALBERT E. PITT
Guernsey

Representative
C. W. MASTON
Auditor (Second Term)
WALTER J. WINTERS
Treasurer
R. C. DARNES
Sheriff (Second Term)
A. C. McDONALD
County Clerk,
R. M. TEMPLE, JR.
Recorder
J. E. WRIGHT
Surveyor
E. B. WRIGHT
Coroner
DR. R. K. MERRIAM
County Commisioners
WILLIAM H. CRAWFORD
SMITH JONES
LEWIS WATERS
Infirmary Directors
JAY ABBOTT
ROBERT GREER
CHARLES E. WELLS

EVENING SMILE

A Summer Don't.

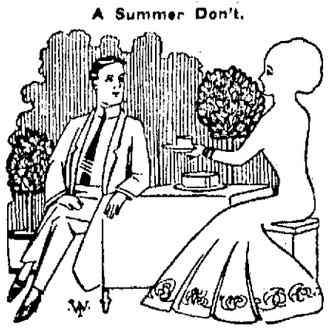

"A woman cookbook writer warns people to beware of coconnut cake that sags in the middle."
"Whose?"

MILL CREEK TP. PICNIC SATURDAY

Judge Ashman went to Mill Creek township Saturday to attend the big picnic at Burkhard's schoolhouse.

A HAPPY LIFE.

The secret of a happy life does not lie in the means and opportunities of indulging our weaknesses, but in knowing how to be content with what is reasonable, that time and strength may remain for the cultivation of the nobler part of our nature.

Miss Helen Brucken is spending a few days with friends in Columbus.

Mrs. Harry Smith is expected to return Saturday from an extended visit with friends in Cincinnati.

Mr. and Mrs. Milo King and family, of Fourteenth-st., are visiting Mr. and Mrs. Philip Kink, of Canton.

Here is a Remedy That Will Cure Eczema.

"WE PROVE IT"

Why waste time and money experimenting with greasy salves and lotions, trying to drive the eczema germ from underneath the skin when the C. E. Anderson drug store guarantees ZEMO, a clean liquid preparation for external use to rid the skin of the germ life that causes the trouble? One application will relieve the itching and often times one bottle is sufficient to cure a minor case of eczecma.

In over 2,000 towns and cities in America, the leading druggist has the agency for ZEMO and he will tell you of the marvelous cures made by this clean, simple treatment. ZEMO is recognized as the cleanest and most popular treatment for eczema, pimples, dandruff and all other forms of skin or scalp affections whether on infant or grown person. Will you try a bottle on our recommendation?

C. E. Anderson's drug store.

CATARRHAL ASTHMA

One Bottle of Pe-ru-na.

MR. F. L. BOULLIOUN.

MR. F. L. BOULLIOUN, 2618 State St., Little Rock, Ark., writes:

"I have been a sufferer with the asthma for about four years, and I tried different kinds of medicines and could not find any relief for it.

"I tried your medicines, bought a bottle of Peruna, and after taking about half of it I must say that I have not had the asthma since. Before I took the medicine I did not know what it was to go to bed without having the asthma."

Systemic Catarrh.

Mr. Samuel Burden, 701 Springfield Ave., Summit, N. J., writes:

"In the fall of 1900 I had repeated attacks of cold, which developed into systemic catarrh.

"It left me very weak and all run down. When I got up in the morning it would take about an hour to get my head and throat clear.

"It also left me with a very weak, all-gone, empty feeling in my stomach, which I thought was dyspepsia, for which I tried different remedies with very little improvement.

Weak and All Run Down.

"I finally decided to give Peruna a trial. I felt benefited with the first dose. After taking three bottles I was entirely cured. I cannot speak in too high terms of your wonderful discovery, Peruna."

Peruna is manufactured by the Peruna Drug Mfg. Co., Columbus, Ohio.

REV. GREGG WILL SPEAK ON "BAD CITIZENS"

Rev. A. S. Gregg, a representative of the International Reform Bureau of Washington, D. C., will give three addresses in Coshocton on Sunday. In the morning he will preach at the First Presbyterian church and at night he will speak at the Grace M. E. church on "Bad Citizens." A feature will be made of a men's meeting to be held at the Grace Methodist Episcopal church at 3 o'clock, at which Mr. Gregg will speak on "How Lobbyists Make Our Laws."

Mr. Gregg has been engaged in active reform work for a number of years in which he has fought intemperance, gambling and other evils. He was one of the active campaigners in the anti-race track gambling campaign in New York and last year he led the crusade against cigarettes in Ohio in which he had the hearty co-operation of the W. C. T. U. and the churches and Sunday schools. He is now organizing for a renewal of the anti-cigarette campaign, for the purpose of securing a law that will prohibit the cigarette traffic in Ohio. He is also promoting a marriage reform bill which will require a medical certificate of men who apply for a marriage license.

The meeting for men Sunday afternoon will be for men of all churches and no church, and all men are cordially invited to attend. Mr. Gregg was formerly a newspaper man and his lectures are based largely on information obtained at first hand as a writer and legislative work r.

Licensed to Marry

Thomas J. Randles, 30, coal miner, Newcomerstown; Hattie ohnson, 21, Coshocton.

Commercial National Bank

COSHOCTON, OHIO

Capital, Surplus, and Profits, $140,000.00

A Strong Directory makes a Strong Bank.

Directors

J. W. CASSINGHAM
E. L. LYBARGER
C. B. HUNT
DAVID DAVIS
M. G. HACK
JOHN LORENZ
B. WORTH RICKETTS
LOUIS BRENDEL
JOHN H. HAY

Officers:

J. W. Cassingham, President
E. L. Lybarger, Vice president
J. M. Maylone, Cashier
C. H. Magruder, Assist. Cashier

Savings Department Open Saturday Evenings, 6:30 to 8.

SCISSORINCTUMS

The Biggest Part of His Speeches.

(Philadelphia Inquirer.)

Owing to the fact that almost all newspapers are now set up on typesetting machines, Colonel Roosevelt's speeches present no difficulties. In former years the capital I's would have run short in the first half column.

Not in the Circus Business.

(New Orleans Times-Democrat.)

Perhaps it is because the President offers nothing in the way of vaudeville attractions that Colonel Roosevelt draws so much larger crowds than Mr. Taft.

The Method in His Madness.

(Houston Post.)

Theodore is trying hard to put the Republican party in such a hole that it will just naturally have to holler to him for help in 1912.

An Exception to All Commandments.

(Atlantic Constitution.)

Still it was like the Colonel to reverse an original commandment by making a political speech on the Sabbath Day.

All His By "Divine Right."

(Bingham Age-Herald.)

Politicians are hard pushed to find any reforms that Mr. Roosevelt has not advocated.

Worse Than Ever.

(Pittsburg Dispatch.)

And the problem what to do with our ex-presidents is more vexing than ever.

Or a Parrot.

A Brooklyn woman has asked a court to give her an injunction to stop a neighbor's baby from crying. We would bet a small sum that she owns a barking dog.—Toledo Blade.

Saving His Life.

Dr. Parkhurst says "silence is a life-preserver for most of us." We had better be wondering why we had not heard from the doctor for so long.—Ohio State Journal.

Narrowing the Zone.

The new vehicle ordinance is working out all right and pedestrians can now be reasonably sure on what side of the street they are in danger of being run over.—Mansfield Shield.

Comatose.

If that Kansas woman who wrote a book is suffering from nervous prostration what must be the condition of any possible readers of the book?—Mansfield News.

Abnormal.

One's sense of the proprieties is rudely shocked by the antics of that Alabama sheriff who called out the militia to prevent the lynching of two negroes. Has the South signed the pledge?—Cleveland PlainDealer.

BETTER THAN SPANKING

Spanking does not cure children of bed-wetting. There is a constitutional cause for this trouble. Mrs. M. Summers, Box W, Notre Dame, Ind. will send free to any mother her successful home treatment, with full instructions. Send no money, but write her today if your children trouble you in this way. Don't blame the child the chances are it can't help it. This treatment also cures adults and aged people troubled with urine difficulties by day or night.

THREE GOOD BOOKS AT LIBRARY

Three splendid books are on the shelves of the public library and are available to all the people of Coshocton county. They are as follows:

The Seven Ages of Washington by Owen Wister. It is an entirely new George Washington that Mr. Wister gives us in this book, one utterly unlike the frozen mage, rigid with virtue, monotonously calm and superior of most previous biographers.

This is a remarkably human likenes of the father of his country, a man with a hearty laugh, a fondness for good clothes and the theatre, whose spelling is uncertain and who cries like a child when he sees his soldiers bayoneted. Yet for all this, he is not one shade less the great man.

Mr. Wister, it will be remembered, is the author of The Virginian.

Scenes and Shrines in Tuscany, by Dorothy Nevill Lees. An unpretentious little book written apparently by an English woman who has been governess in an Italian family. She writes with a delightful enthusiasm of this land of sunshine and laughter, and tells many charming little stories of peasant life. A part of the book is devoted to Italian churches, not so much to their architecture and frescoes as to the people who pass in and out of them and to the varied scenes, pathetic and amusing, enacted before their altars.

The headings of a few of the chapters will give some idea of the contents of the book:

The Harvest, The Vintage, A Tuscan Spring, A Day With the Sons of St. Francis, Easter in Tuscany.

The Romance of the Salvation Army by Hulda Friedrichs. Do you know that the Salvation Army is now established in fifty-three countries and colonies, that it preaches the gospel in thirty languages, that it has nearly fifteen thousand officers, ninety-nine factories for employing destitute persons, besides other institutions too many for enumeration? Miss Friedrichs tells us in her book of the origin of the Army forty-four years ago, when William Booth, the young Methodist revivalist, went to London and preached from the curbstone of Mile End Waste amid hoots and sneers and showers of stones. We are told something about the leaders of the Army, about its organization and rapid growth. We are given glimpses of its wonderful work, a work which no other organization could do, and understand why it has ceased to be laughed at and has come everywhere to be respected and admired. More fascinating than any novel is this Romance of the Salvation Army.

School Shoes

Now is the time to buy School Shoes for the boys and girls. Our Shoes are made to stand hard wear. Prices from

$1.50 to $2.50

Best value always; for for the next pair try us.

BRENDEL'S
Fourth and Main Sts.
FITTEPS OF FEET

FIFTY-NINE ACRES SOLD FOR $3,970

Fifty-nine acres of the estate of Mrs. Viola Humrickhouse was sold Saturday afternoon to John Lapp, of Franklin township, for $3,970 by the administrator, J. R. Johnson.

Headache

"My father has been a sufferer from sick headache for the last twenty-five years and never found any relief until he began taking your Cascarets. Since he has begun taking Cascarets he has never had the headache. They have entirely cured him. Cascarets do what you recommend them to do. I will give you the privilege of using his name."—E. M. Dickson, 1120 Resiner St., W. Indianapolis, Ind.

Pleasant, Palatable, Potent. Taste Good. Do Good. Never Sicken, Weaken or Gripe. 10c, 25c, 50c. Never sold in bulk. The genuine tablet stamped C C C. Guaranteed to cure or your money back. 925

All Shot to Pieces

This remark is often used to describe the condition of men and women who are extremely nervous, irritable, run down, weak and despondent, fatigued with the slightest exertion, who are afflicted with nervous headaches, insomnia, and a general "all in" and depressed feeling, due to nervous debility, or nerve exhaustion.

Wade's Golden Nervine, now sold by druggists, conquers all nervous ailments. It is so potent and reliable in its action, that any on who wishes, will be sent a generous trial treatment, postpaid, by enclosing six cents in stamps to Gem. Medicine Co. Dept. A, St. Louis, Mo. Druggists sell the $1 package.

While they last, we are giving away 50,000 of the trial treatments. Do not delay writing, and prove for yourself the merit of this great restorativev tonic. Wade's Golden Nervine is unequalled, and the greatest promoter of strength, vigor and vitality known to medicine. Sold by C. E. Anderson, druggist.

Hunting Season

Is near at hand

Buy Guns and Ammunition of

Preston & Burrell

We will gladly order anything in this line not carried in stock.

HATTER—HARRIS—TAILOR

NOW READY—COMPLETE SHOWING

MEN'S and YOUNG MEN'S HATS

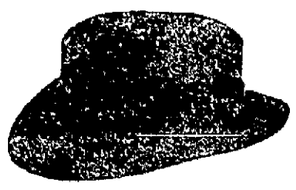

Our New Hats for Fall and Winter Season have arrived and are now ready for your inspection. All shapes and all sizes.

This season's novelty is Rough and Scratch-Up Felts—We Have Them.

Hawes Soft and Stiff Hats - - - $3.00

Other Make Stiff Hats - - - $2.00

Other Make Soft Hats $1, $1.50, $2 and $3

NEWSPAPERARCHIVE®

Of Interest to Women

SATURDAY CALENDAR.

W. A. H. Cooking Club at the Hanley home.

Christian Union Sunday school picnic at the fair grounds.

Miss Marks Honored Guest At Marshmallow Roast.

Miss Agnes Scherrer of South Lawn ave. gave a marshmallow roast Friday evening honoring Miss Alice Marie Marks of Pittsburg, Pa. Those enjoying the evening were Miss Marks, Miss Marcella Bordenkircher, Miss Anna Baughman, Miss Marie Borkenkircher, Miss Eva Baughman, Miss Marie Hare and Miss Burnice Scherrer.

Variety Shower For Bride and Groom

The young ladies' class of the Seventh Street Christian church pleasantly surprised Mr. and Mrs. Harold Stevenson Friday evening at the home of Mrs. Stevenson's mother, Mrs. Mary Reed, on Ash-st. with a variety shower. A delightful time was enjoyed and refreshments were served. Those present were Mrs. L. D. Hammond, Mrs. Mary Reed, Mr. and Mrs. Harold Stevenson, Misses Ora and Augusta Dawson, Maud Richcreek, Lillian Wilson, Zola McGinnis, Zelpa Goodin, Lulu West, Stella Wright, Maud Pickrell and sister.

Miss McKinley Celebrates Her 9th Birthday Anniversary

Little Miss Helen McKinley celebrated her 9th birthday anniversary with a prettily appointed party Thursday afternoon at her home on Locust st., the hours passed all too quickly with contests, games and music and at 5 o'clock a dainty lunch was served by the hostess.

Miss Dugan Entertains With Week's End House Party

Miss Nellie Dugan will entertain with a week's end house paty at her home in Bloomfield. Guests from Coshocton will be Miss Guida Renfrew, Floyd Hall and Jay Johnson.

Returned From Pittsburg After Attending House Party

Miss Iva McCoy returned Saturday from Pittsburg where she has been a guest at a house party given by Mr. and Mrs. George Schmidt (nee Nellie Means). Miss Lenora Coe and Miss Carrie Hunt also guests at this function returned to Coshocton Thursday.

Witnessed Uncle Tom's Cabin At Sixth St. Theatre

The Misses Eulah Siegrist, Abby Wood, Margaret Glenn, Mary Agnew and Margaret Johnson formed a theatre party Friday afternoon at the Sixth St. theatre and witnessed the production of Uncle Tom's Cabin.

Dresden Students Return to College

The following Dresden students will return to their respective colleges to resume their studies after spending their vacations at home: Blaine Stradley, Agnes Frazier and Blanche Frazier to O. W. U. at Delaware; Harry Cassidy, Bertram Cassidy, Benjamin Shore and Clement Croy to O S. U. at Columbus, Karl Eschman, Rolla Cochran and Ben Lemert will attend Denison university at Granville; Boyd Crout will returned to Howard university; and Frank Lattick will attend Michigan university.

Returned from Visit in Morgantown, W. Va.

Mrs Edward Le Retilley and Mrs M G Hack returned Friday from a few days' visit with Mr. and Mrs John Gleason in Morgantown, W Va

Mrs. Hostettler to Return Home Monday.

Mrs D. J. Hostettler who has been a guest of her mother, Mrs. Voorhees on South Lawn avenue, for the past few weeks leaves Monday for her home in Oklahoma City, Okla

Barbecue Down the Muskingum River.

The following young people chaperoned by Miss Erma McMannis rowed down the Muskingum river Friday evening where they enjoyed a barbecue Miss Helen McMannis, Miss Lamma Brooke, Miss Bessie Wheeler, Rodney Brooke, Russell Trovinger and Joe Williams.

New Guilford W. C. T. U. Elect Officers.

The New Guilford W C T U. held their regular monthly meeting Thursday afternoon in the M E church. Mrs Mary Babcock gave a short talk Mrs Wm. Crowthers, Mrs Laura Lee and Miss Nora Wiggins were named as delegates to the convention at Warsaw Sept. 14-15 and Mrs R E Van Winkle was chosen delegate to the state convention the alternates being Miss Wilma Mathews aand Miss May Babcock. The officers elected for the coming year will be as follows

President, Mrs C A Tiffin
Vice pres, Mrs. L. C. Wiggins
Corresponding secretary, Mrs Wm Mathews
Recording secrtary, Mrs Laura Lee
Treasurer, Mrs N J Holbrook

Home Study Circle Met with Miss Manner.

Miss Estella Judd, the president, presided at the first meeting of the Home Study Circle Friday evening at the home of Miss Emma Manner on Maain-st Current events and a short business session preceded the program on "What Foreigners Think of Us." At the close of the program anad general discussion light refreshments were served by the hostess and the club adjourned to meet Sept. 23 with Mrs Zellers.

Will Teach in Huntingburg, Ind.

Miss Martha Graeper who has spnt the summr the guest of her parents, Rev. and Mrs Graeper on Orange-st, leaves Sunday night for Huntingburg, Ind, to resume her duties as teacher of the German language in the high school of that city.

Attending House Party in Lima.

Friday Robert McCabe left for Lima where he will be a guest at a house party given by Miss Ethel Cable. Mr. McCabe will not return to O. W. U. this year as he expects to enter Western Reserve University in Cleveland.

Farewell Party Honoring Miss Iren Kissner.

Miss Maud Ricketts was the hostess of a farewell party given Friday night by the Farther Light Standard Bearers honoring Miss Irene Kissner who leaves Wednesday for her new home in Delaware, O. The usual good time with games and music filled the evening hours and a dainty collation was served by the hostess.

Miss Selby Honored Guest at Cooking Club Spread.

The W. A. H. B. Cooking Club will enjoy a spread Saturday evening at the home of the Misses Delsie and Veronica Hanley on Chestnut street. This affair compliments Miss Mary Selby who leaves Monday for Columbus where she will enter Ohio State University. Those who will enjoy the occasion are Miss Mary Selby, Miss Elsie Miller, Miss Jessie Pope, Miss Ann Anderson, Miss Lulu Miller and the Misses Delsie and Veronica Haanley.

West Carlisle Missionary Society Met With Mrs. Edwards.

The Woman's Missionary society of the West Carlisle M. E. church met Saturday afternoon at the home of Mrs. R. C. Edwards in that village.

Sunday School Picnic at West Lafayette.

The Sunday school classes of the West Lafayette Baptist church held their annual picnic Saturday in a grove near West Lafayette.

THE HOME DEPARTMENT

Virginia Wafers—Cook one cup of corn meal in three cups of boiling water. Add thre teaspoonfuls of salt aand boil for a half hour Add three cups of milk, four tablespoonfuls of sugar, four tablespoonfuls of melted butter, four cups of flour mixed with four teaspoontuls of baking powder and two eggs, the whites and yolks having been beaten seperately Cook in a hot, well-greased waffle-iron.

If the spoon with which the cereal is served is first plunged into a cream pitcher the cereal slips from it easily without sticking.

Shabby gilt picture frames may be brightened and cleaned by being washed over with rain water to which a little flower of sulphur has been added.

Bottles to be carried in one's suit case should be protected in this way Place the cork in the bottle and draw a disk of gum tissuecloth over the top and secure it with a rubber band Ink can be carried without danger in this way Old pieces of dress chields can be used in the same manner.

To impart the delicate fragrance of any flower to one's letters the oil of any desired flower can be added to the writing fluid Scent the blotter and place it with the letter paper, but do not put flower oil or perfume upon the letter A package of invitations can be scented by keeping them over night in a closed jar containing oil of flowers on white wool or cotton.

There are many utensils for kitchen use, but nothing takes the place of the old-fashioned iron pot for boiling meats, especially small hams or large roasts But the best iron pots wear thin on the bottom and this is frequently the cause of the food's becoming scorched. It is advisable to remedy this defect by placing a small tin lid in the bottom of the pot, then there is no danger whatever of the food's burning, since it does not come in contact with the hot iron

McKee-McKee Wedding An Event Of Saturday

Miss Frances McKee and Herbert McKee of near New Castle will be united in marriage Saturday evening by the Rev. Kemper. Both are well known young people of this county and the best wishes of their friends are being extended to Mr. McKee and his bride.

The Man She Left Behind Her.

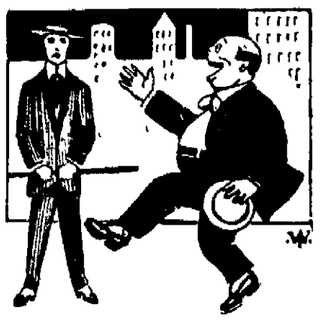

If he laughs and if he cackles,
If he asks you out to eat,
You can bet his wife is lingering
Where the sands and waters meet.

Wasn't It Awful?

"I felt so sorry for Mrs. Climber at the reception."

"What did she have on?"

"She wore her husband's double breasted waistcoat, and there were three cigars sticking out of the pocket."

Had to Come to It.

"I thought Hamilton, the aviator, was a prohibitionist?"

"Guess not Anyway, he took a drop in New Jersey."

Joe Spoils His Joke.

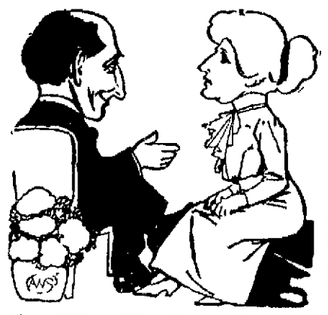

Mrs. Miller—Why does a hen cross the road?

Joe—She doesn't unless the old rooster goes over first and finds a bug.

Age Want Ads Deliver the Goods

And Others as Well.

"Matrimony continually robs the stage"

"Well, Reno puts' em back sooner or later"

THE TRUE TEST.

Tried in Coshocton, It Has Stood the Test

The hardest test is the test of time, and Doan's Kidney Pills have stood it well in Coshocton. Kidney sufferers can hardly ask for stronger proof than the following

Mrs. R. F Sayer, 549 Walnut-st, Coshocton, Ohio, says: "I am glad to say that Doan's Kidney Pills did me more good than any other remedy I ever took. I was rarely free from backache and my kidneys were badly disordered Seeing Doan's Kidney Pills advertised in the local papers, I decided to try them and procured a box at Siegrist & Williams' Drug Store They helped me at once and I continued taking them until my trouble disappeared. I am grateful to this remedy for restoring my health."

Mrs Sayer gave the above account of her experience with Doan's Kidney Pills in August 1906, and when interviewed on May 9th, 1909, she said: "Although nearly three years have passed since I was cured by Doan's Kidney Pills, I have had no return of kidney complaint. I feel that I am justified in confirming my former testimonials"

For sale by all dealers. Price 50 cents Foster-Milburn Co., Buffalo, New York, sole agent for the United States.

Remember the name—Doan's—and take no other

At The Fountain

MENU

SPECIAL

Caramel Nut Sundae...10c
Strawberry Cream 10c
Raspberry Nut Sundae 10c
Vanilla Ice Cream.....10c
Pineapple Nut Sundae 15c

FOUNTAIN LUNCH
(Served each day at noon.)

Chicken Sandwich 10c
Ham Sandwich 5c
Ham and Egg Sandwich 5c
Hot Chocolate with Whipped Cream 5c
Home Made Cake..... 5c
Try Our
Egg Chocolate 10c

SNYDER'S GROCERY

Special for Saturday

Chicken, alive or dressed
Indiana Watermelons
Jersey Sweet Potatoes
Sweet Corn (plenty for all)
Fancy Crisp Celery
Cabbage
Green Beans
Home Grown Tomatoes
Bananas and Oranges

For goodness sake try our famous 20c coffee

The Snyder Grocery Co.
Both phones 21
333 W. Main St.

Protect Yourself!
AT SODA FOUNTAINS OR ELSEWHERE
Get the
Original and Genuine
HORLICK'S MALTED MILK
"Others are Imitations"
The Food Drink for All Ages
FROM MILK, MALT GRAIN EXTRACT, IN POWDER
Not in any Milk Trust
Insist on "HORLICK'S"
Take a package home

The Taylor

ANNOUN

Formal Ope

OF JEWELRY, DIAMO
AND HAND

The Most
Equipped Jewelry Store in the City

EVERYTHING IS IN READINESS FOR YOUR INSPECTION
Come Tonight—We Will Make You Welcome.

In future, by courteous treatment, straight-forward business methods, and the best merchandise obtainable, we will aim to merit your patronage.

The Taylor Jewelry Co.

Beach Building. 3 Doors East of Postoffice.

SEPTEMBER 10, 191 6

LOOKS LIKE CHI ETS AND PHILAD PLAY

DAILY MARKET CLEVELAND 2 CENTERS.

CINCINNAT seems to b than any the C Lea

Personals

Miss Isabelle King returned Saturday from a brief visit with relatives in Killbuck.

Mrs James Drake and little daughter of New York city are guests of Mrs Mooney in Conesville

Burns Hack arrived home Saturday morning after a week's trip to New York and Boston.

Mr. and Mrs E W Middy will spend Sunday at Plainfield the guest of Mr. and Mrs E. Rice.

Reginald Dunhill left Saturday for Columbus where he is expected to attend O S U. this year.

A Mother's Love

wisely directed, will cause her to give to her little ones only the most wholesome and beneficial remedies and only when actually needed, and the well-informed mother uses only the pleasant and gentle laxative remedy—Syrup of Figs and Elixir of Senna—when a laxative is required, as it is wholly free from all objectionable substances. To get its beneficial effects always buy the genuine, manufactured by the California Fig Syrup Co.

GREAT LAKES MAP

Send For Interesting Vacation Literature.

The D. & C. line, which operates daily steamer service between Detroit and Buffalo, has published a pamphlet containing the largest map of the Great Lakes, showing routes to all summering places. You should have one to plan your vacation. A request with two cent stamp enclosed will bring it. Write now. Detroit & Cleveland Navigation Co., Detroit, Mich.

Do not rub fabrics roughly between the hands when cleaning them. It is sufficient to rub the cleaning fluid on gently with a fresh cloth.

The Health of the Wheat

is often counteracted by poor or careless milling processes. To get good flour, good and well cleaned wheat is necessary, and to get good bread or cake, good flour is necessary. Every housewife knows how impossible it is to get white and light bread from some flours

Why experiment?

The long and honorable career of White Lily Flour is evidence of its intrinsic worth More people are using this great flour today than ever before, because it is just what they want

It would be impossible to put more care and attention into anything than we put into the manufacture of

White Lily Flour

THE HANLEY MILLING CO.
Modern Millers, Coshocton, O.

GUARANTEED

CURE OF

Liquor, Morphine, Cocaine, Chloral and all Drug Habits

We desire to call your attention to our Sanitorium treatment for the cure of Whiskey, Morphine, Opium, Cocaine and all drug habits. We send out no "Home Cures" None of them are a success Everyone must come to our sanitorium where we are especially prepared to handle this class of diseases and where we guarantee a perfect cure in every case within ten days to three weeks for the liquor and drug habit Our treatment is painless and harmless We do not care how much you use, or how long, or from what cause, we can cure you to stay cured

NO CURE

NO PAY

HERE IS OUR UNPARALLELED PROPOSITION

We will take any case of Drug or Liquor addiction, cure them, bear all expense while the patient is here, such as treatment, board, room and attendant, and not exact one cent compensation until the patient is absolutely cured and ready to return home.

We do not send our patients home a physical wreck, with a so-called tonic to build them up. When you leave our Sanitorium you know you are cured, for you are perfectly free from all craving or desire for either drug or liquor. You are eating and sleeping well and taking no medicine home whatever. Our patients gain flesh and strength from the very beginning. If we do not cure you it costs you nothing, so you see you have everything to gain and nothing to lose. Our Sanitorium is nicely located and ladies need not hesitate about coming to us as they are attended by a lady nurse, and will be shown nothing but the most constant and courteous attention.

Upon application we can place you in correspondence with persons we have cured who will gladly answer any and all questions.

If you are seeking a cure without pain, and one that is guaranteed to your entire satisfaction before paying one cent, we will appreciate a letter from you, and will cheerfully give you any information desired. If you have any reason to doubt that we can do what we claim, write us your reasons and we will explain to your entire satisfaction.

Send for Booklet. All Correspondence Strictly Confidential.

Blake V. Mizer, Manager.

THE HORD SANITORIUM CO. Cor. 6th & Chestnut Coshocton, Ohio

NEWSPAPER ARCHIVE®

THE COSHOCTON DAILY AGE

FOUNDED 1896

Published Every Evening except Sunday by

THE AGE PUBLISHING COMPANY

Selby Building, Coshocton, Ohio.

Subscription Rates

By mail, 25 cents the month; 100 copies $1.00; $3.00 the year; payable in advance. Paper discontinued when time expires without exception.

By carrier, 10 cents the week delivered to any part of Coshocton or Roscoe.

Subscribers will greatly facilitate the delivery of The Age by immediately reporting any irregularity to the circulation department.

Representatives

ROBERT TOMES
116 Nassau St., New York City

ALLEN & WARD
112 Dearborn St., Chicago.

Entered at the Postoffice at Coshocton, Ohio, as second-class matter

Both Phones No. 182.

Member of Ohio Select List of Daily Newspapers

The Daily Age's Circulation is certified by the Association of American Advertisers

TAFT'S GROWTH.

As the months go by, the statement The Age made early in the spring that the better the people knew President Taft, the better would they like him, is being verified. The administrations of President Roosevelt were unusually spectacular and any man following in his trail would have suffered in public estimation. Naturally President Taft is not of the tumultuous and plunging disposition of his distinguished predecessor; he is quiet but nevertheless earnest and active. He compelled congress by sheer force of personality, to enact more laws this last session for the good of popular government and protection of the people, than any congress ever before enacted. His recent St. Paul speech on conservation is in accord with students who have given the matter most serious and personal consideration. President Taft day by day grows more firmly entrenched in the hearts of the people. We quite agree with the endorsement given by his predecessor while still in office that Taft is just the man for the place.

* * * * * *

The Pope put up certain conditions and Teddy turned his back. Then Teddy said he would not attend the Hamilton club dinner at Chicago unless certain conditions were complied with, and the club knuckled. The average man is having brain tag trying to figure the whole tail out.

* * * * * *

Reports say 60,000 children in New York city can't go to school because there isn't room. Sometimes Gothamites act as though they have had no schooling.

* * * * * *

Secy Jim Wilson, the great exponent of agriculture is to be one of the speakers at Kenton at the opening of the Republican campaign. Rah for Alfalfa Jim. Ohio likes him.

* * * * * *

Lee O'Neil Browne's name appears to be still Browne and not Dennis as it appeared for a while.

* * * * * *

Kermit has the habit. He is the guest of a Duke over in France.

TEN YEARS AGO

From The Age of Sept. 10, 1900.

The congreagtion of Grace church is determined to have Rev. Dr. Toland returned as its pastor if it can induce the bishop to make the appointment.

Mrs. Samuel Layton, of South Sixth street, became suddenly ill while standing on Main street near Second this morning and was carried into Compton's music store. The woman soon recovered consciousness but was too weak to walk and Rose's ambulance was called.

A merry party of young people enjoyed a boating trip on the canal Tuesday evening and took a moonlight lunch. They were a short distance down the canal in skiffs and had an evening of genuine enjoyment Those who went were; Miss Nellie Schaich, Miss Anna Lang, Miss Julia Dugan, Miss Josephine Fritz, Miss Marguerite Fritz, Joseph Davis, Will Schaich, Mr. and Mrs. Will Schaich and Howard Slaughter.

The county bridge over Rock Run was destroyed by fire some time during Tuesday night. It is believed the structure caught fire from a passing train and in the high wind was soon reduced to ashes.

There was much joy among the friends of James Carton this morning when it was learned that he was safe and his wife and daughter had escaped the fury of the Galveston storm.

Miss Grace Starner, of Millersburg, will act as night operator at the Citizen's exchange for a time. Miss Mabel McPeck, the regular night operator, is confined to her home by illness.

George Marlatt was found by Officer Hankins in an intoxicated condition and was locked up The authorities decided this morning to send him to the infirmary and George went over the hills to the poorhouse.

John Gard, the white wing, whose work on Main street has attracted so much attention, scompleted his first year Tuesday. He did not miss a day.

Walker & Lawrence
"Schoolmen Prefer to Wear Good School Shoes"
EXCELSIOR SCHOOL SHOES

SAGE OF THE AGE

The bookstores are ready for the grand rush Monday.

The hobble skirts will die a natural death but some of the women who wear them may not.

Think of the nerve of making an open confession to being the instigator of the plot to do away with the Valley Flyer.

Baltic's big home coming is next week and Newcomerstown will have a street fair the following week

Lorimer probably isn't as billous today as he might have been if he had attended the banquet Thursday night but he probably feels just as bad.

Ohio seems to still be loyal to the mighty Teddy.

SAYS UNCLE HIRAM

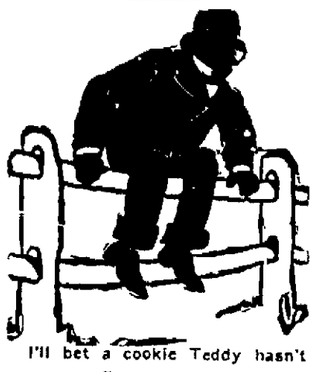

I'll bet a cookie Teddy hasn't seen any finer weather than we are giving him yesterday and today in Ohio, any how. I held the twins up for him to look at when he went through Coshocton Saturday.

Color Blind.

Two curious instances of extreme color blindness have recently been recorded in England. A sedate Quaker purchased a green coat for himself and a red gown for his wife, believing both were brown. A postal clerk could never balance his accounts, and examination proved that he was unable to distinguish between the colors of the stamps he sold.

REPUBLICAN TICKET

Governor,
WARREN G. HARDING
of Marion.
Lieutenant Governor,
FRANCIS W. TREADWAY
Of Cuyahoga.
Secretary of State,
GRANVILLE W. MOONEY
Of Ashtabula.
Treasurer of State,
R. W. ARCHER
Of Belmont.
Attorney General,
U. G. DENMAN
Of Lucas.
Judges of Supreme Court,
AUGUSTUS N. SUMMERS
Of Clark.
WILLIAM B. CREW
Of Morgan.
Clerk of Supreme Court,
JOHN S. McNUTT
Of Columbiana.
Dairy and Food Commissioner,
RENICK W. DUNLAP,
Of Ross
Board of Public Works,
GEORGE H. WATKINS
Of Scioto.
Schoo Comimissioner,
JOHN W. ZELLER
Of Hancock.

U. S. Senator (Second Term)
CHARLES DICK
Of Summit

Congress
GEN. A. B. CRITCHFIELD

Senatorial
WILBUR H. PHILLIPS
Tuscarawas
ALBERT E. PITT
Guernsey

Representative
C. W. MASTON
Auditor (Second Term)
WALTER J. WINTERS
Treasurer
R. C. DARNES
Sheriff (Second Term)
A. C. McDONALD
County Clerk.
R. M. TEMPLE, JR.
Recorder
J. E. WRIGHT
Surveyor
E. B. WRIGHT
Coroner
DR. R. K. MERRIAM
County Commisioners
WILLIAM H. CRAWFORD
SMITH JONES
LEWIS WATERS
Infirmary Directors
JAY ABBOTT
ROBERT GREER
CHARLES E. WELLS

EVENING SMILE

A Summer Don't.

"A woman cookbook writer warns people to beware of coconnut cake that sags in the middle."
"Whose?"

MILL CREEK TP. PICNIC SATURDAY

Judge Ashman went to Mill Creek township Saturday to attend the big picnic at Burkhard's schoolhouse

A HAPPY LIFE.

The secret of a happy life does not lie in the means and opportunities of indulging our weaknesses, but in knowing how to be content with what is reasonable, that time and strength may remain for the cultivation of the nobler part of our nature.

Miss Helen Brucken is spending a few days with friends in Columbus

Mrs Harry Smith is expected to return Saturday from an extended visit with friends in Cincinnati

Mr and Mrs Milo King and family, of Fourteenth-st., are visiting Mr. and Mrs Philip Kink, of Canton

Here is a Remedy That Will Cure Eczema.

"WE PROVE IT"

Why waste time and money experimenting with greasy salves and lotions, trying to drive the eczema germ from underneath the skin when the C. E Anderson drug store guarantees ZEMO, a clean liquid preparation for external use to rid the skin of the germ life that causes the trouble? One application will relieve the itching and often times one bottle is sufficient to cure a minor case of ezcecma.

In over 2,000 towns and cities in America, the leading druggist has the agency for ZEMO and he will tell you of the marvelous cures made by this clean, simple treatment. ZEMO is recognized as the cleanest and most popular treatment for eczema, pimples, dandruff and all other forms of skin or scalp affections whether on infant or grown person. Will you try a bottle on our recommendation?

C. E. Anderson's drug store.

CATARRHAL ASTHMA.

One Bottle of Pe-ru-na.

MR. F. L. BOULLIOUN.

MR. F. L. BOULLIOUN, 2618 State St., Little Rock, Ark., writes:

"I have been a sufferer with the asthma for about four years, and I tried different kinds of medicines and could not find any relief for it.

"I tried your medicines, bought a bottle of Peruna, and after taking about half of it I must say that I have not had the asthma since. Before I took the medicine I did not know what it was to go to bed without having the asthma."

Systemic Catarrh.

Mr. Samuel Burden, 701 Springfield Ave., Summit, N. J., writes:

"In the fall of 1900 I had repeated attacks of cold, which developed into systemic catarrh.

"It left me very weak and all run down. When I got up in the morning it would take about an hour to get my head and throat clear.

"It also left me with a very weak, all-gone, empty feeling in my stomach, which I thought was dyspepsia, for which I tried different remedies with very little improvement.

Weak and All Run Down.

"I finally decided to give Peruna a trial. I felt benefited with the first dose. After taking three bottles I was entirely cured. I cannot speak in too high terms of your wonderful discovery, Peruna."

Peruna is manufactured by the Peruna Drug Mfg. Co., Columbus, Ohio.

REV. GREGG WILL SPEAK ON "BAD CITIZENS"

Rev A S Gregg, a representative of the International Reform Bureau of Washington, D. C., will give three addresses in Coshocton on Sunday. In the morning he will preach at the First Presbyterian church and at night he will speak at the Grace M. E. church on "Bad Citizens." A feature will be made of a men's meeting to be held at the Grace Methodist Episcopal church at 3 o'clock, at which Mr. Gregg will speak on "How Lobbyists Make Our Laws"

Mr Gregg has been engaged in active reform work for a number of years in which he has fought intemperance, gambling and other evils. He was one of the active campaigners in the anti-race track gambling campaign in New York and last year he led the crusade against cigarettes in Ohio in which he had the hearty co-operation of the W C. T. U and the churches and Sunday schools. He is now organizing for a renewal of the anti-cigarette campaign, for the purpose of securing a law that will prohibit the cigarette traffic in Ohio He is also promoting a marriage reform bill which will require a medical certificate of men who apply for a marriage license.

The meeting for men Sunday afternoon will be for men of all churches and no church, and all men are cordially invited to attend Mr. Gregg was formerly a newspaper man and his lectures are based largely on information obtained at first hand as a writer and legislative work r.

Licensed to Marry

Thomas J. Randles, 30, coal miner, Newcomerstown, Hattie ohnson, 21, Coshocton

Commercial National Bank

COSHOCTON, OHIO

Capital, Surplus, and Profits, $140,000.00

A Strong Directory makes a Strong Bank.

Directors

J. W. CASSINGHAM
E. L. LYBARGER
C. B. HUNT
DAVID DAVIS
M. G. HACK
JOHN LORENZ
B. WORTH RICKETTS
LOUIS BRENDEL
JOHN H. HAY

Officers:

J. W. Cassingham, President
E. L. Lybarger, Vice prendent
J. M. Maylone, Cashier
C. H. Magruder, Assist. Cashier

Savings Department Open Saturday Evenings, 6:30 to 8.

SCISSORINCTUMS

The Biggest Part of His Speeches.

(Philadelphia Inquirer.)

Owing to the fact that almost all newspapers are now set up on typesetting machines, Colonel Roosevelt's speeches present no difficulties. In former years the capital I's would have run short in the first half column.

Not in the Circus Business.

(New Orleans Times-Democrat.)

Perhaps it is because the President offers nothing in the way of vaudeville attractions that Colonel Roosevelt draws so much larger crowds than Mr. Taft.

The Method in His Madness.

(Houston Post.)

Theodore is trying hard to put the Republican party in such a hole that it will just naturally have to holler to him for help in 1912.

An Exception to All Commandments.

(Atlantic Constitution.)

Still it was like the Colonel to reverse an original commandment by making a political speech on the Sabbath Day.

All His By "Divine Right."

(Bingham Age-Herald.)

Politicians are hard pushed to find any reforms that Mr. Roosevelt has not advocated.

Worse Than Ever.

(Pittsburg Dispatch.)

And the problem what to do with our ex-presidents is more vexing than ever.

Or a Parrot.

A Brooklyn woman has asked a court to give her an injunction to stop a neighbor's baby from crying We would bet a small sum that she owns a barking dog.—Toledo Blade.

Saving His Life.

Dr. Parkhurst says "silence is a life-preserver for most of us." We had better be wondering why we had not heard from the doctor for so long.—Ohio State Journal

Narrowing the Zone.

The new vehicle ordinance is working out all right and pedestrians can now be reasonably sure on what side of the street they are in danger of being run over—Mansfield Shield.

Comatose.

If that Kansas woman who wrote a book is suffering from nervous prostration what must be the condition of any possible readers of the book?—Mansfield News

Abnormal.

One's sense of the proprieties is rudely shocked by the antics of that Alabama sheriff who called out the militia to prevent the lynching of two negroes. Has the South signed the pledge?—Cleveland PlainDealer

BETTER THAN SPANKING

Spanking does not cure children of bed-wetting There is a constitutional cause for this trouble. Mrs. M Summers, Box W, Notre Dame, Ind will send free to any mother her successful home treatment, with full instructions Send no money, but write her today if your children trouble you in this way Don't blame the child the chances are it can't help it. This treatment also cures adults and aged people troubled with urine difficulties by day or night.

THREE GOOD BOOKS AT LIBRARY

Three splendid books are on the shelves of the public library and are available to all the people of Coshocton county. They are as follows:

The Seven Ages of Washington by Owen Wister. It is an entirely new George Washington that Mr. Wister gives us in this book, one utterly unlike the frozen mage, rigid with virtue, monotonously calm and superior of most previous biographers.

This is a remarkably human likenes of the father of his country, a man with a hearty laugh, a fondness for good clothes and the theatre, whose spelling is uncertain and who cries like a child when he sees his soldiers bayoneted. Yet for all this, he is not one shade less the great man.

Mr. Wister, it will be remembered, is the author of The Virginian,

Scenes and Shrines in Tuscany, by Dorothy Nevill Lees. An unpretentious little book written apparently by an English woman who has been governess in an Italian family. She writes with a delightful enthusiasm of this land of sunshine and laughter ,and tells many charming little stories of peasant life. A part of the book is devoted to Italian churches, not so much to their architecture and frescoes as to the people who pass in and out of them and to the varied scenes, pathetic and amusing, enacted before their altars.

The headings of a few of the chapters will give some idea of the contents of the book:

The Harvest, The Vintage, A Tuscan Spring, A Day With the Sons of St. Francis, Easter in Tuscany.

The Romance of the Salvation Army by Hulda Friedrichs. Do you know that the Salvation Army is now established in fifty-three countries and colonies, that it preaches the gospel in thirty languages, that it has nearly fifteen thousand officers, ninety-nine factories for employing destitute persons, besides other institutions too many for enumeration?

Miss Friedrichs tells us in her book of the origin of the Army forty-four years ago, when William Booth, the young Methodist revivalist, went to London and preached from the curbstone of Mile End Waste amid hoots and sneers and showers of stones.

We are told something about the leaders of the Army, about its organization and rapid growth. We are given glimpses of its wonderful work, a work which no other organization could do, and understand why it has ceased to be laughed at and has come everywhere to be respected and admired. More fascinating than any novel is this Romance of the Salvation Army.

School Shoes

Now is the time to buy School Shoes for the boys and girls. Our Shoes are made to stand hard wear. Prices from

$1.50 to $2.50

Best value always; for for the next pair try us.

BRENDEL'S

Fourth and Main Sts.

FITTEPS OF FEET

FIFTY-NINE ACRES SOLD FOR $3,970

Fifty-nine acres of the estate of Mrs. Viola Humrickhouse was sold Saturday afternoon to John Lapp, of Franklin township, for $3,970 by the administrator, J. R. Johnson.

Headache

"My father has been a sufferer from sick headache for the last twenty-five years and never found any relief until he began taking your Cascarets. Since he has begun taking Cascarets he has never had the headache. They have entirely cured him. Cascarets do what you recommend them to do. I will give you the privilege of using his name."—E. M. Dickson, 1120 Resiner St., W. Indianapolis, Ind.

Pleasant. Palatable. Potent. Taste Good. Do Good. Never Sicken, Weaken or Gripe. 10c, 25c, 50c. Never sold in bulk. The genuine tablet stamped C C C. Guaranteed to cure or your money back. 925

All Shot to Pieces

This remark is often used to describe the condition of men and women who are extremely nervous, irritable, run down, weak and despondent, fatigued with the slightest exertion, who are afflicted with nervous headaches, insomnia, and a general "all in" and depressed feeling, due to nervous debility, or nerve exhaustion

Wade's Golden Nervine, now sold by druggists, conquers all nervous ailments. It is so potent and reliable in its action, that any on who wishes, will be sent a generous trial treatment, postpaid, by enclosing six cents in stamps to Gem Medicine Co Dept. A, St Louis, Mo. Druggists sell the $1 package

While they last, we are giving away 50,000 of the trial treatments. Do not delay writing, and prove for yourself the merit of this great restorativev tonic. Wade's Golden Nervine is unequalled, and the greatest promoter of strength, vigor and vitality known to medicine Sold by C. E. Anderson, druggist.

Hunting Season

Is near at hand

Buy Guns and Ammunition of

Preston & Burrell

We will gladly order anything in this line not carried in stock.

HATTER—HARRIS—TAILOR

NOW READY—COMPLETE SHOWING

MEN'S and YOUNG MEN'S HATS

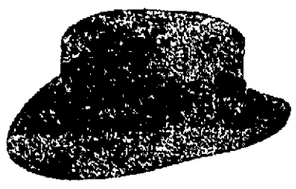

Our New Hats for Fall and Winter Season have arrived and are now ready for your inspection. All shapes and all sizes.

This season's novelty is Rough and Scratch-Up Felts—We Have Them.

Hawes Soft and Stiff Hats - - - $3.00

Other Make Stiff Hats - - - $2.00

Other Make Soft Hats $1, $1.50, $2 and $3

NEWSPAPER ARCHIVE® NEWSPAPER ARCHIVE®

Of Interest to Women

SATURDAY CALENDAR.

W. A. H. Cooking Club at the Hanley home.

Christian Union Sunday school picnic at the fair grounds.

◆ ◆ ◆

Miss Marks Honored Guest At Marshmallow Roast.

Miss Agnes Scherrer of South Lawn ave. gave a marshmallow roast Friday evening honoring Miss Alice Marie Marks of Pittsburg, Pa. Those enjoying the evening were Miss Marks, Miss Marcella Bordenkircher, Miss Anna Baughman, Miss Marie Borkenkircher, Miss Eva Baughman, Miss Marie Hare and Miss Burnice Scherrer.

◆ ◆ ◆

Variety Shower For Bride and Groom

The young ladies' class of the Seventh Street Christian church pleasantly surprised Mr. and Mrs. Harold Stevenson Friday evening at the home of Mrs. Stevenson's mother, Mrs. Mary Reed, on Ash-st. with a variety shower. A delightful time was enjoyed and refreshments were served. Those present were Mrs. L. D. Hammond, Mrs. Mary Reed, Mr. and Mrs. Harold Stevenson, Misses Ora and Augusta Dawson, Maud Richcreek, Lillian Wilson, Zola McGinnis, Zelpa Goodin, Lulu West, Stella Wright, Maud Pickrell and sister.

◆ ◆ ◆

Miss McKinley Celebrates Her 9th Birthday Anniversary

Little Miss Helen McKinley celebrated her 9th birthday anniversary with a prettily appointed party Thursday afternoon at her home on Locust st., the hours passed all too quickly with contests, games and music and at 5 o'clock a dainty lunch was served by the hostess.

◆ ◆ ◆

Miss Dugan Entertains With Week's End House Party

Miss Nellie Dugan will entertain with a week's end house paty at her home in Bloomfield. Guests from Coshocton will be Miss Guida Rentrew, Floyd Hall and Jay Johnson.

◆ ◆ ◆

Returned From Pittsburg After Attending House Party

Miss Iva McCoy returned Saturday from Pittsburg where she has been a guest at a house party given by Mr. and Mrs. George Schmidt (nee Nellie Means). Miss Lenora Coe and Miss Carrie Hunt also guests at this function returned to Coshocton Thursday.

◆ ◆ ◆

Witnessed Uncle Tom's Cabin At Sixth St. Theatre

The Misses Eulah Siegrist, Abby Wood, Margaret Glenn, Mary Agnew and Margaret Johnson formed a theatre party Friday afternoon at the Sixth St. theatre and witnessed the production of Uncle Tom's Cabin.

◆ ◆ ◆

Dresden Students Return to College

The following Dresden students will return to their respective colleges to resume their studies after spending their vacations at home: Blaine Stradley, Agnes Frazier and Blanche Frazier to O. W. U. at Delaware; Harry Cassidy, Bertram Cassidy, Benjamin Shore and Clement Croy to O. S. U at Columbus, Karl Eschman, Rolla Cochran and Ben Lemert will attend Denison university at Granville, Boyd Crout will returned to Howard university; and Frank Littick will attend Michigan university.

◆ ◆ ◆

Returned from Visit in Morgantown, W. Va.

Mrs. Edward Le Retilley and Mrs. M G Hack returned Friday from a few days' visit with Mr. and Mrs John Gleason in Morgantown, W Va

◆ ◆ ◆

Mrs. Hostettler to Return Home Monday.

Mrs D. J. Hostettler who has been a guest of her mother, Mrs Voorhees on South Lawn avenue, for the past few weeks leaves Monday for her home in Oklahoma City, Okla

◆ ◆ ◆

Barbecue Down the Muskingum River.

The following young people chaperoned by Miss Erma McManmis rowed down the Muskingum river Friday evening where they enjoyed a barbecue Miss Helen McManmis, Miss Lamma Brooke, Miss Bessie Wheeler, Rodney Brooke, Russell Trovinger and Joe Williams.

◆ ◆ ◆

New Guilford W. C. T. U. Elect Officers.

The New Guilford W. C. T U held their regular monthly meeting Thursday afternoon in the M. E church. Mrs. Mary Babcock gave a short talk Mrs Wm. Crowthers, Mrs Laura Lee and Miss Nora Wiggins were named as delegates to the convention at Warsaw Sept. 14-15 and Mrs. R E Van Winkle was chosen delegate to the state convention the alternates being Miss Wilma Mathews aand Miss May Babcock. The officers elected for the coming year will be as follows:

President, Mrs C A Tiffin
Vice pres, Mrs. L. C. Wiggins
Corresponding secretary, Mrs Wm Mathews.
Recording secrtary, Mrs. Laura Lee
Treasurer, Mrs N J Holbrook

◆ ◆ ◆

Home Study Circle Met with Miss Manner.

Miss Estella Judd, the president, presided at the first meeting of the Home Study Circle Friday evening at the home of Miss Emma Manner on Maain-st Current events and a short business session preceded the program on "What Foreigners Think of Us." At the close of the program anad general discussion light refreshments were served by the hostess and the club adjourned to meet Sept. 23 with Mrs Zellers.

◆ ◆ ◆

Will Teach in Huntingburg, Ind.

Miss Martha Graeper who has spnt the summr the guest of her parents, Rev and Mrs. Graeper on Orange-st, leaves Sunday night for Huntingburg, Ind, to resume her duties as teacher of the German language in the high school of that city.

◆ ◆ ◆

Attending House Party in Lima.

Friday Robert McCabe left for Lima where he will be a guest at a house party given by Miss Ethel Cable. Mr. McCabe will not return to O. W. U. this year as he expects to enter Western Reserve University in Cleveland.

Farewell Party Honoring Miss Iren Kissner.

Miss Maud Ricketts was the hostess of a farewell party given Friday night by the Farther Light Standard Bearers honoring Miss Irene Kissner who leaves Wednesday for her new home in Delaware, O. The usual good time with games and music filled the evening hours and a dainty collation was served by the hostess.

◆ ◆ ◆

Miss Selby Honored Guest at Cooking Club Spread.

The W. A. H. B. Cooking Club will enjoy a spread Saturday evening at the home of the Misses Delsie and Veronica Hanley on Chestnut street. This affair compliments Miss Mary Selby who leaves Monday for Columbus where she will enter Ohio State University. Those who will enjoy the occasion are Miss Mary Selby, Miss Elsie Miller, Miss Jessie Pope, Miss Ann Anderson, Miss Lulu Miller and the Misses Delsie and Veronica Haanley.

◆ ◆ ◆

West Carlisle Missionary Society Met With Mrs. Edwards.

The Woman's Missionary society of the West Carlisle M. E. church met Saturday afternoon at the home of Mrs R. C. Edwards in that village.

◆ ◆ ◆

Sunday School Picnic at West Lafayette.

The Sunday school classes of the West Lafayette Baptist church held their annual picnic Saturday in a grove near West Lafayette.

◆ ◆ ◆

THE HOME DEPARTMENT

Virginia Wafers—Cook one cup of corn meal in three cups of boiling water. Add thre teaspoontuls of salt aand boil for a half hour Add three cups of milk, four tablespoontuls of sugar, four tablespoonfuls of melted butter, four cups of flour mixed with four teaspoonfuls of baking powder and two eggs, the whites and yolks having been beaten seperately Cook in a hot, well-greased waffle-iron.

If the spoon with which the cereal is served is first plunged into a cream pitcher the cereal slips from it easily without sticking

Shabby gilt picture frames may be brightened and cleaned by being washed over with rain water to which a little flower of sulphur has been added

Bottles to be carried in one's suit case should be protected in this way. Place the cork in the bottle and draw a disk of gum tissuecloth over the top and secure it with a rubber band Ink can be carried without danger in this way Old pieces of dress chields can be used in the same manner.

To impart the delicate fragrance of any flower to one's letters the oil of any desired flower can be added to the writing fluid Scent the blotter and place it with the letter paper, but do not put flower oil or perfume upon the letter. A package of invitations can be scented by keeping them over night in a closed jar containing oil of flowers on white wool or cotton

There are many utensils for kitchen use, but nothing takes the place of the old-fashioned iron pot for boiling meats, especially small hams or large roasts But the best iron pots wear thin on the bottom and this is frequently the cause of the food's becoming scorched It is advisable to remedy this defect by placing a small tin lid in the bottom of the pot, then there is no danger whatever of the food's burning, since it does not come in contact with the hot iron

And Others as Well.

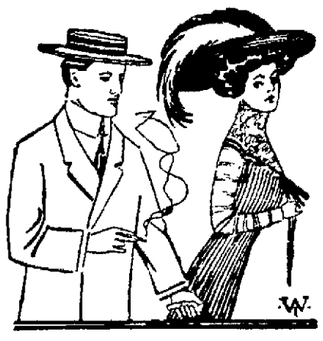

"Matrimony continually robs the stage"

"Well, Reno puts' em back sooner or later."

Protect Yourself!
AT SODA FOUNTAINS OR ELSEWHERE
Get the
Original and Genuine
HORLICK'S MALTED MILK
"Others are Imitations"
The Food Drink for All Ages
FROM MILK, MALT GRAIN EXTRACT, IN POWDER
Not in any Milk Trust
Insist on "HORLICK'S"
Take a package home

McKee-McKee Wedding An Event Of Saturday

Miss Frances McKee and Herbert McKee of near New Castle will be united in marriage Saturday evening by the Rev. Kemper. Both are well known young people of this county and the best wishes of their friends are being extended to Mr. McKee and his bride.

The Man She Left Behind Her.

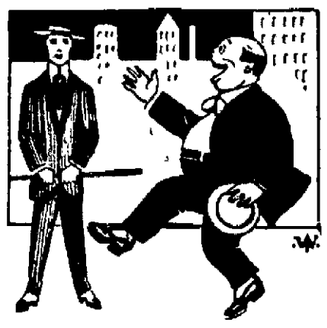

If he laughs and if he cackles,
If he asks you out to eat,
You can bet his wife is lingering
Where the sands and waters meet.

Wasn't It Awful?

"I felt so sorry for Mrs. Climber at the reception."

"What did she have on?"

"She wore her husband's double breasted waistcoat, and there were three cigars sticking out of the pocket."

Had to Come to It.

"I thought Hamilton, the aviator, was a prohibitionist?"

"Guess not. Anyway, he took a drop in New Jersey."

Joe Spoils His Joke.

Mrs Miller—Why does a hen cross the road?

Joe—She doesn't unless the old rooster goes over first and finds a bug.

Age Want Ads Deliver the Goods

The Taylor Jewelry Co.

ANNOUNCES TODAY ITS

Formal Opening and Display

OF JEWELRY, DIAMONDS, CUT GLASS, BRIC-A-BRAC AND HAND DECORATED CHINA.

The Most Modern and Best Equipped Jewelry Store in the City

EVERYTHING IS IN READINESS FOR YOUR INSPECTION
Come Tonight—We Will Make You Welcome.

In future, by courteous treatment, straight-forward business methods, and the best merchandise obtainable, we will aim to merit your patronage.

The Taylor Jewelry Co.

Beach Building. 3 Doors East of Postoffice.

Personals

Mrs James Drake and little daughter of New York city are guests of Mrs Mooney in Conesville

Burns Hack arrived home Saturday morning after a week's trip to New York and Boston.

Mr and Mrs E W Middy will spend Sunday at Plainfield the guest of Mr and Mrs E. Rice.

Reginald Dunhill left Saturday for Columbus where he is expected to attend O S. U this year.

Miss Isabelle King returned Saturday from a brief visit with relatives in Killbuck.

A Mother's Love

wisely directed, will cause her to give to her little ones only the most wholesome and beneficial remedies and only when actually needed, and the well-informed mother uses only the pleasant and gentle laxative remedy—Syrup of Figs and Elixir of Senna—when a laxative is required, as it is wholly free from all objectionable substances. To get its beneficial effects always buy the genuine, manufactured by the California Fig Syrup Co.

GREAT LAKES MAP

Send For Interesting Vacation Literature.

The D. & C. line, which operates daily steamer service between Detroit and Buffalo, has published a pamphlet containing the largest map of the Great Lakes, showing routes to all summering places. You should have one to plan your vacation. A request with two cent stamp enclosed will bring it. Write now. Detroit & Cleveland Navigation Co., Detroit, Mich.

Do not rub fabrics roughly between the hands when cleaning them. It is sufficient to rub the cleaning fluid on gently with a fresh cloth.

The Health of the Wheat

Is often counteracted by poor or careless milling processes. To get good flour, good and well cleaned wheat is necessary, and to get good bread or cake, good flour is necessary. Every housewife knows how impossible it is to get white and light bread from some flours

Why experiment?

The long and honorable career of White Lily Flour is evidence of its intrinsic worth More people are using this great flour today than ever before, because it is just what they want.

It would be impossible to put more care and attention into anything than we put into the manufacture of

White Lily Flour

THE HANLEY MILLING CO.
Modern Millers, Coshocton, O.

THE TRUE TEST.

Tried in Coshocton, It Has Stood the Test

The hardest test is the test of time, and Doan's Kidney Pills have stood it well in Coshocton. Kidney sufferers can hardly ask for stronger proof than the following

Mrs. R. F Sayer 549 Walnut-st, Coshocton Ohio, says: "I am glad to say that Doan's Kidney Pills did me more good than any other remedy I ever took. I was rarely free from backache and my kidneys were badly disordered. Seeing Doan's Kidney Pills advertised in the local papers, I decided to try them and procured a box at Siegrist & Williams' Drug Store They helped me at once and I continued taking them until my trouble disappeared. I am grateful to this remedy for restoring my health"

Mrs Sayer gave the above account of her experience with Doan's Kidney Pills in August 1906, and when interviewed on May 9th, 1909, she said: "Although nearly three years have passed since I was cured by Doan's Kidney Pills I have had no return of kidney complaint. I feel that I am justified in confirming my former testimonials"

For sale by all dealers Price 50 cents Foster-Milburn Co., Buffalo, New York, sole agent for the United States.

Remember the name—Doan's—and take no other.

At The Fountain

MENU

SPECIAL

Caramel Nut Sundae...10c
Strawberry Cream 10c
Raspberry Nut Sundae 10c
Vanilla Ice Cream.....10c
Pineapple Nut Sundae 15c

FOUNTAIN LUNCH
(Served each day at noon.)

Chicken Sandwich 10c
Ham Sandwich 5c
Ham and Egg Sandwich 5c
Hot Chocolate with Whipped Cream 5c
Home Made Cake.... 5c
Try Our Egg Chocolate 10c

SNYDER'S GROCERY

Special for Saturday

Chicken, alive or dressed
Indiana Watermelons
Jersey Sweet Potatoes
Sweet Corn (plenty for all)
Fancy Crisp Celery
Cabbage
Green Beans
Home Grown Tomatoes
Bananas and Oranges

For goodness sake try our famous 20c coffee

The Snyder Grocery Co.

Both phones 21
233 W. Main St.

GUARANTEED

CURE OF

Liquor, Morphine, Cocaine, Chloral and all Drug Habits

We desire to call your attention to our Sanitorium treatment for the cure of Whiskey, Morphine, Opium, Cocaine and all drug habits. We send out no "Home Cures" None of them are a success Everyone must come to our sanitorium where we are especially prepared to handle this class of diseases and where we guarantee a perfect cure in every case within ten days to three weeks for the liquor and drug habit Our treatment is painless and harmless We do not care how much you use, or how long, or from what cause, we can cure you to stay cured

NO CURE

NO PAY

HERE IS OUR UNPARALLELED PROPOSITION

We will take any case of Drug or Liquor addiction, cure them, bear all expense while the patient is here, such as treatment, board, room and attendant, and not exact one cent compensation until the patient is absolutely cured and ready to return home.

We do not send our patients home a physical wreck with a so-called tonic to build them up. When you leave our Sanitorium you know you are cured, for you are perfectly free from all craving or desire for either drug or liquor. You are eating and sleeping well and taking no medicine home whatever. Our patients gain flesh and strength from the very beginning. If we do not cure you it costs you nothing, so you see you have everything to gain and nothing to lose. Our Sanitorium is nicely located and ladies need not hesitate about coming to us as they are attended by a lady nurse, and will be shown nothing but the most constant and courteous attention.

Upon application we can place you in correspondence with persons we have cured who will gladly answer any and all questions.

If you are seeking a cure without pain, and one that is guaranteed to your entire satisfaction before paying one cent, we will appreciate a letter from you, and will cheerfully give you any information desired. If you have any reason to doubt that we can do what we claim, write us your reasons and we will explain to your entire satisfaction.

Send for Booklet. All Correspondence Strictly Confidential.

Blake V. Mizer, Manager.

THE HORD SANITORIUM CO. Cor. 6th & Chestnut Coshocton, Ohio

NEWSPAPER ARCHIVE®

LOOKS LIKE CHICAGO AND PHILADELPHIA WILL PLAY WORLD'S SERIES

CINCINNATI, Sept. 10—There seems to be little reason to believe than any other teams will beat out the Chicago Cubs in the National League and the Philapelphia Athletics in the American, making it fairly certain that these two combinations will line up for the big struggle when the world's series begins next month. It's going to be largely a matter of pitcher in these games, as both teams are well supplied with high class talent in other departments. The Athletics's infield is one of the best in the country, while the outfield is made up of men who can bat, field and think—a rare combination. In the matter of the catching department, the Cubs seem to have a hunch on the Athletics—as they have on every other team in the business. In the pitching line it will depend largely upon the condition of Brown and Overall whether the Cubs loom up as strongly as the Athletics. Both teams have young pitchers that have been going doing remarkably well this season, and who will have opportunities of showing their real stamina in these games. Tentative schedules for the games are now being drawn up, the plan being to play the games in pairs in order that the teams will not be compelled to spend most of their time on trains between Chicago and Philadelphia provided the Cubs and Athletics really are the winners.

That the Reds still are popular with the local and visiting fans was shown on Sunday and Monday, when the games with the Pittsburgs and the Chicagos drew capacity audiences at the Ball Park And the fact that the Griffites managed to break even in those two double headers has added to the good feeling that is being manifested toward the locals. The big anxiety of the fans now is on the subject of the team finishing in the first division and there are few who will surrender that position to the Phillies at this time. whether the Reds finish fourth or fifth probably will be decided on the coming Eastern trip, which begins next week. Only a few more games are to be played on the local lot before the Reds depart, the game of Sunday, Sept. 11, being the last contest on the Cincinnati meadow until Oct. 1, when the team returns for a series of games with the Chicagos, including a Saturday and Sunday contest.

In the early part of this week Manager Griffith was compelled to try a new line-up because of the injuries received by Second Baseman Egan, who had a rib fractured with a batted ball. Having no other classy infielder to place on second base, Manager Griffith drafted Dick Hoblitzell from first base and switched him to second, bringing Mike Mitchell in to cover the initial sack, and sending "Grump" Miller to right field. The combination worked well, and may be repeated whenever similar conditions arise in the future. Hoblitzell originally was a second baseman, and had he been retained by St Louis two years ago when the fight for his services was on, would have been used at Station No 2 by the Cardinals. He handles himself with much confidence, and can be relied upon to put up a stiff game whenever he is called upon to understudy Egan in the future.

It was a sad blow to the general run of followers of the game when the National Commission decided that it would not do to risk the precious limbs and things of the star ball players of the country in the proposed tour of two teams made up of the leading players of the National and American leagues. Messrs. Jeff. Livingston and Ed. Wilborn, who originated this enterprise, were willing to take a chance on a $100,000 investment in order to carry out a dream of many years. But the National Commission willed otherwise, and now the scheme is but a memory Livingston and Wilborn are contemplating a trip to Australia to overlook the baseball field, and may plant the seeds for an Australian National Baseball league during their visit to the antipodes.

Latonia seems to be in for the classiest meeting ever held here when the gong sounds for the first race of the fall session, on October 24 More than 400 nominations have already been received for the eight stake races to be decided at the meeting, this indicating that the daily program also will be made most attractive by the starting of many high class honors. Among the noted owners whose colors have not been prominent at Latonia in recent years, and who will start their horses there this fall, are August Belmont, H. P. Duryea, Sam Hildreth, E. R. Bradley, Jim Gaffney, H R Brandt, as well as aall the prominent turf men who have raced here regularly in the past The inaugural Handicap has such noted nominations as Fitzherbert, Restigouche, Priscillian, Harrigan, Holmet, Barleythorpe, Fresione, Hampton Court, Mary Davis, King's Daughter, Melisande, Countless, Jack Atkins, Prince Gal, Friend Harry, Pinkola, Nimbus and others Now if the crowds will only come up to the class of the entries, it will be like the old days at Latonia.

Guess Jack Johnson will not have to lose much sleep in order to dope out how he is going to dispose of Bill Lang, the Australian heavyweight, who was being touted as the early conqueror of the big Senegambian. The easy manner in which Al. Kaufman, the California blacksmith put him away in a six-round bout at Philadelphia on Mondaay night indicates that Bill will have to do much humping in the near future to even get a look-in with Johnson If the fight had gone two rounds further Lang would have been carried away instead of being able to walk away after the limit had been reached Bill will now hie himself to parts unknown, for he had demonstrated that he still is in the lemon stakes.

C. H. Zuber.

YESTERDAY'S RESULTS IN BIG LEAGUES

American League.

AT ST. LOUIS—		R	H	E
Chicago	0 0 3 0 0 0 2 3 0	8	10	1
St Louis	0 0 1 0 0 0 0 0 0	1	2	6

Batteries Walsh and Block; Ray and Killifer

Second Game—		R	H	E
Chicago	1 0 0 1 0 0 0 0 2	4	8	3
St Louis	0 3 0 0 0 0 0 0 2	5	8	

Batteries White and Sullivan, Nelson and Stephens

AT WASHINGTON		R	H	E
New York	0 0 0 0 0 0 0 0 3	3	6	0
Washington	1 0 0 0 0 0 0 0 0	1	8	

Batteries Fisher, Caldwell Vaughn and Sweeney and Mitchell, Gray and Ainsmith

AT BOSTON—		R	H	E
Philadelphia	0 0 0 1 0 0 0 1 0	2	5	2
Boston	0 0 0 0 0 0 0 0 0	0	6	0

Batteries—Coombs and Lapp, Hunt and Madden.

CLUBS	W	L.	P C	CLUBS	W	L.	P C
Phila	88	40	.687	Wash	59	72	.451
N Y	74	53	.583	Cleve	56	71	.441
Bost	7	54	.575	Chica	50	77	.391
Detr	76	56	.576	St L	39	89	.305

NATIONAL LEAGUE.

AT PHILADELPHIA—		R	H	E
Brooklyn	0 0 0 0 0 0 0 2 0	2	7	2
Philadelphia	0 0 0 0 3 0 0 0 *	3	5	0

Batteries—Knetzer and Bergen, Ewing and Moran

AT NEW YORK		R	H	E
Boston	1 0 0 1 0 0 0 1 0	3	3	1
New York	1 0 0 0 0 0 0 0 0	1	7	2

Batteries—Ferguson and Smith, Drucke, Crandall and Meyers

CLUBS	W	L.	P C	CLUBS	W	L.	P.C.
Chica	81	38	.689	Cin'ti	63	65	.492
Pitts	75	49	.605	St L	49	75	.395
N Y	70	53	.569	Brook	49	76	.392
Phila	66	61	.520	Bost	45	84	.349

AMERICAN ASSOCIATION.

AT TOLEDO 7, Indianapolis 1.
AT MILWAUKEE 3, St. Paul 2.
AT LOUISVILLE 5, Columbus 2.
AT KANSAS CITY 6, Minneapolis 6.

CLUBS	W.	L.	P.C.	CLUBS	W.	L.	P.C.
Minne	97	52	.652	St P	76	76	.510
Toledo	81	67	.518	Milw	68	80	.459
Colum	79	69	.534	Ind'ls	60	89	.408
K. C.	77	70	.524	Louis	54	93	.370

COL. CATROW HERE TODAY

Col. N. J. Catrow, of Dayton, colonel of the Third Regiment that did such excellent work in striko duty, at Columbus when the troops were first called, was in Coshocton Saturday and took dinner at the Park hotel. With him in his locomobile was B. F Radford of Dayton. They were on their way east in a little trip from Dayton.

Mrs. C. Homer Durand returned to her home in Cincinnati Saturday after visiting her parents, Mr. and Mrs. Alfred Peck.

Dyspepsia on the Decline.

DYSPEPSIA ON THE DECLINE
Seaver's Dyspepsia Tablets Cure Forty-nine Cases Out of Fifty.

Why anyone in Coshocton should continue to suffer with indigestion when a box of SEAVER'S DYSPEPSIA TABLETS, will cure, is certainly a mystery. C. E. Anderson has been selling SEAVER'S DYSPEPSIA TABLETS for some time, and we know from actual experience right here in our own store just what SEAVER'S FAMOUS DYSPEPSIA TABLETS will do, and if you inquire of C. E. Anderson's drug store druggists they will tell you they never knew a remedy to prove so decidedly beneficial in the treatment of indigestion, dyspepsia, palpitation, sleeplessness and other forms of stomach trouble.

It certainly ought to give you confidence when you know that every 50c box of SEAVER'S DYSPEPSIA TABLETS contains 20 days treatment, and at the end of that time if you are not decidedly benefited all you need to do is to go back to the dealer and get your money. SEAVER'S DYSPEPSIA TABLETS are sold right on their own merits They cure indigestion simply by toning up the stomach and digestive organs so that the food will assimilate and give strength to the system just as nature intended. SEAVER'S DYSPEPSIA TABLETS are sure a good nerve tonic, too. Just try a box and see if it doesn't give you new energy, new ambition and new courage to carry you through the hard and daily work. If it does not do so your money back.

DONOVAN TOUCHED FOR EIGHT HITS

Cleveland, O., Sept. 10.—Three passes, a single and Sam Crawford's double against the right field fence after two were out in the third scored four Tiger runs, Detroit winning, 5 to 2. Fanwell was relieved by Demott after one more run had been scored in the fourth on a pass and two singles, again after two were out. Demott was hit only twice. Wild Bill Donovan was effective, though hit eight times, four of them two-baggers.

		R.	H	E.
Detroit	0 0 4 1 0 0 0 0 0	5	6	1
Cleveland	0 1 0 0 0 0 1 0 0	2	8	1

Batteries — Donovan and Casey; Fanwell and Land.

MEET TO SELECT MONUMENT DESIGN

Perry Centennial Commissioners in Session at Put-In-Bay.

Put-in-Bay, O., Sept. 10—Governor Harmon today officially welcomed the commissions named by the states of Michigan, Pennsylvania, Illinois, Wisconsin, New York, Rhode Island and Kentucky to co-operate with Ohio in celebrating the one hundredth anniversary of Commodore Perry's victory on Lake Erie, which will be held here in September, 1913.

The commissioners will be in session three days One of the features of the session will be the selection of a design for the monument to be erected on the narrow strip of land which nearly divides South Bass island, or Put-In-Bay, as it is generally known.

A design for this monument, which will probably be the one accepted,

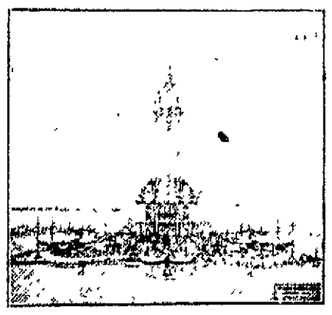

PERRY MONUMENT.
Design Prepared by Architect Eisenmann of Cleveland.

has been submitted by John Eisenmann, famous as an architect and engineer, of Cleveland. Mr. Eisenmann has made all the necessary surveys for the great monument, and all of the plans so far submitted by him have been without cost to any state.

Six of the states interested in the celebration are lake states, while Rhode Island, as the birthplace of Commodore Perry and Kentucky, the home of so many of the soldiers of General Harrison who were conveyed by Perry's fleet after the victory to Detroit to drive out the British, were especially invited to participate.

FRAZEYSBURG

FRAZEYSBURG, Sept. 10—School commenced Monday morning with 7 teachers.

Mrs Thomas Rogers of Coshocton visited her sister, Mrs. G M. Starner, Friday night, and was accompanied to her home by her daughter, Garnetta, who has been visiting here for a week.

Henry Molter was in the village on Sunday night and Monday.

Mrs Ellen Gorley is moving to Newark with her daughter, Mrs. Wm. Bagent.

James White, of Seymour, Ind., moved his household goods here last week in the house which Mrs Gourley vacated.

Mr and Mrs. Alva Thomas, Chas. Gardner and two sons and J. A. Evans were in Newark, Sunday.

Sam Cox, J. L Landsittle and C M. Ruckle were in Zanesville last Friday.

Mr. White of Columbus preached in the Disciple church Sunday and Sunday night.

S. C Taylor, the new baker of Gabanna, is moving his household goods here into the vacant house which Milt McMillen left, he moving to Dresden.

Brice Browning was the guest of his grandparents at Adamsville the last of the week.

Vivian Long of Newark was the guest of Irene Paugh the last of the week.

Mrs Cynthia Little and children of Newark were guests of the former's parents the last of the week.

The Hanover and Frazeysburg boys crossed bats at the latter place Monday, the score being 10 to 7 in favor of the latter.

John Little of Fallsburg brought his daughters back to the village to attend school this winter.

Mrs. Austin Binger and children of Newark were guests of Mr. and Mrs. Wm. Austin Saturday night and Sunday.

Rose Untied was the guest of Newark friends Sunday and Monday.

Ray Knight of Columbus was the guest of his parents the last of the week.

Elizabeth Roeder aaccompanied her friend, Wm. Hamilton, as far as Zanesville Sunday on his way to West Virginia.

Clarence Johnson of Coshocton was the guest of his parents a few days.

Miss Ada Hanks returned Saturday to her home in Russell, Ia., after a visit with the Misses Hanks oon South Seventh-st.

The Best County Fair in Ohio

COSHOCTON COUNTY'S

59th Annual Fair

October 11, 12, 13, 14

Larger Agricultural Exhibits than Ever Before
A Strong Racing Program

A Big Feature Race Every Day---$3,500 in Prizes on the Track.

11=Trotting, Pacing, Running Races=11

EXCELLENT BAND CONCERT EACH DAY.
Numerous Other Attractions, Free Shows and Amusements

Prepare to Attend Now. Excursion Rates on all Railroads.

A. P. STEWART, President. W. B. MILLER, Sec'y, 901 Main St.

TOOK "JOY RIDE" ON HIS 94TH BIRTHDAY

The children, grandchildren and great-grandchildren of Elisha Compton gathered at his home just west of Roscoe Friday afternoon to help him celebrate his ninety-fourth birthday anniversary No one in the assemblage enjoyed the occasion more than he and his appearance and manner indicated that the thread of life which usually snaps long before the age of ninety is reached is still very strong with him He looks good for at least another year, though he realizes that providence has been prodigal in his blessings and that scarcely one in ten thousand attains the phenomenal age which he has been privileged to reach

He expressed his sincere pleasure at having his descendants gather at the old homestead. He enjoyed the feast spread on the lawn and after it was over readily accepted the invitation to take a joy ride with his grandson, Fred Compton, in the Lexington touring car A close adherence to the simple life, together with a naturally rugged constitution, explains his prolonged career To him one of the most joyous incidents of his 94th birthday was the fact that one of his hens emerged from the bushes near his home and presented him with twenty-four newly hatched chickens He said they were just like a birthday present for he didn't even known the old hen had been missing

Those who attended the reunion were: Mrs Mary Smith and son Frank Smith, of Chattants; Mrs Isabelle Barron, Mr. and Mrs. J. A. Compton, Fred Compton, J M Compton, R T Compton, Mr and Mrs Frank Martin and sons Palmer and Harvey, Mr and Mrs George McFarland and daughter Bessie, Martha McFarland, Miss Jessie Compton and Mr and Mrs Ed Compton.

Good Fellowship Reigned at the Bloomfield Picnic

As an establishment of good fellowship, nothing can beat the annual Bloomfield picnic at Duncan's grove. The big crowd that attended Friday enjoyed every minute of the time. The committee of which Hon J Ab. Finlay is chairman, had left nothing undone for the pleasure and comfort of their guests The grove was tastily arranged and decorated and the program was a delightful one The ladies quartet of Millersburg, composed of Mesdames Miller, Patrick, Mitchell and Cole sang their way into the hearts of the big and appreciative audience They sing remarkably well, and all are possessed of unusually sweet voices. The topical song in which they made hits on "Jimmy" Newman and "Sammy" Nicholas greatly astonished those gentlemen and convulsed the audience.

Mr Finlay presided most gracefully and his words were an inspiration to the speakers and audience alike

The morning was spent in getting acquainted There were newspaper and periodical agents there, men to show patent washing macahines and other household reliefs, men with stock to sell, both live and un-live, etc., etc, and everybody made himself at home. At the noon hour the feast was spread, and such a feast as it was. The fruit and richness of the farm yielded forth in abundance, and the fame of the good cooks of that country received secure for all time.

The speaking began at 1 o'clock on the tastily decorated platform, Mr. Newman being the first speaker He came as substitute for Gov Harmon whom he said was at Columbus looking after the strike there and could not get away.

Mr Newman is an easy speaker and told the story of his own life—how he had been an orphan boy selling papers and blacking boots, and had grown to manhood and high honors, how he had never tasted intoxicants, nor tobacco, nor used profanity and told evil stories, and he declared his raising in boyhood on a farm, when good people took him under their wing, the cause of his goodness of life He punctuated his remarks with many an enlivening story. He is a man of burning eloquence He poked fun at higher education, declaring that for many girls it merely meant changing their name from Mary to Marie.

The drill by the young ladies of the Queen Esther Circle of the Bloomfield church was highly interesting Dressed in red and white uniform gowns and carrying wands they presented a pretty picture. For the drill Miss Lucy Dugan presided at the organ, and the drill was led by Miss Nelle Dugan, the others taking part being the Misses Lola Finlay, Mildred Guthrie, Nellie Duncan, Minnie and Ollie Kaset, Clara Baker, Gladys and Vera Stein, Mildred Graham, Ruth Elhott and Fanny Chase. At the close of the drill they sang remarkabaly well, a rollicking medley of up to date popular songs. The girls made quite the hit of the day.

T. C Laylin, of Norwalk, state master of the Ohio grange, was the next speaker and he held the profound attention of his hearers He told of the strength and virtue of agriculture and argued that the production was short of the consumption largely because of the fact that the boys have been leaving the farm for a generation or so and seeking out a worse existence in the city. His speech was an uplift for rural life and its earnestness and vigor produced a deep impression. The grange is the logical result of combination in all the branches of life, and the farmer is gradualaly coming into his own

In fact a number of Mechanicstp citizens who were there were so much impressed that they at once consulted other grangers and arranged to have Deputy Grand Master Harry Caton make an early visit to their vicinity, Saltillo, and intend to establish a new grange there.

After Mr. Laylin spoke, Judge Ashman, Judge Duncan, Judge Nicholas and William Green made brief but appropriate remarks.

It was a perfect September day, perfectly spent

Notes of the Picnic.

J A Fox of Helmick has as guests at the picnic S P Williamson of Urbana and Henry Hocksworth, of Union county. They are visiting him at his home.

Mr and Mrs White of Union-co, who are visiting relatives here were present

Evangelist John Brown of the Moody institute, Chicago, who is visiting Mr and Mrs. N R. Shannon of near Keene was present. He and his partner in the work expect to hold services at Mt. Zion, Bethlehem-tp., Sunday. Mr. Brown is a son of late Joel Brown of Fresno.

Mrs Charles Edwards, who as the leading soprano of the ladies quartet, won so much praise, is a daughter of Mr. and Mrs M S. Edwards of North Tenth-st. Coshocton, being the wife of their son, Editor Charles Edwards of the Millersburg Republican.

"I don't see what you need of any foreign speakers here," remarked Mr. Newman after J Ab Finlay had introduced him. "Finlay can certainly do the job as well as any man I ever heard"

In the baseball game between Warsaw and Fresno, the latter team won 20 to 15. The Warsaw boys say the ground was so rough that they couldn't play their usual game. A big crowd saw the contest. The game between Bloomfield and Keene was called off.

WAGON SHOW WENT THROUGH

A wagon show, relic of by-gone days, went through Coshocton Saturday morning about 9 o'clock on their way to West Lafayette where they will pitch their tent this afternoon and evening

Phone your news to the Age.

DRIVE IT OUT!

Do not suffer from catarrh a minute longer, whether of the nose, stomach, bowels, or bladder. It has been proved to the satisfaction of thousands that

Avenatone Cures Catarrh

Dr Huston, the discoverer of this wonderful remedy, used it successfully for many years in his private practice and absolutely guarantees to refund your money if the results are not satisfactory. He will be pleased to give you any medical advice may desire pertaining to catarrhal conditions Describe your case in a letter and he will reply in detail Address, Dr. A L Huston, 401 W. Columbia-st., Marion, O

A package of Avenatone Liver Tablets free with each bottle of the catarrh remedy. For sale at

C. E. Anderson's
PRICE 75 CENTS A BOTTLE.

Bowen & Dumermuth
MONUMENTS
Guaranteed Quality, Both in Workmanship and Materials.
121 S Sixth St
Coshocton - - Ohio

Rheumatism of the most painful and obstinate forms can be quickly relieved and eventually eradicated with CROCKER'S RHEUMATIC CURE. Let us send you the testimony of former rheumatic cripples who have been completely restored to health and comfort by

Crocker's Rheumatic Cure
PHILLIPS DRUG CO., WARREN, PA.
For sale at 50c a bottle by
C. E. Anderson and Siegrist & Williams

NEWSPAPER ARCHIVE®

The Daily Age's Classified Page

IF YOU WANT WHAT YOU WANT WHEN YOU WANT IT, READ THIS PAGE EVERY DAY.

WANTED

Garments Steam Cleaned and Pressed while you wait. Brand new Process Quick service, Best of Work HENRY MILDER, Hickory St. Bell phone 410

MAN WANTED—To work on a farm by the year or to crop on the shares. Inquire Citizens' phone 90 or Age of-

WANTED—Salesmen and sales ladies at The Peoples' Shoe store.

ANY LADY can easily make from $18.00 to $25.00 per week working for me quietly in her own home locality. This is a bonafide offer—one which will pay you to investigate, even if you can only spare two hours per day. No investment required. Turn your spare time into money. Write me at once for particulars Address MARY B. TAYLOR, Box 30, Woman's Building, Joliet, Ill.

WANTED —AT ONCE—Engineer of experience at the Morgan Run mines. Apply at mines by phone or letter.

WANTED—Two solicitors, preferably ladies, for a very attractive proposition. 25c an order. Easily average eight orders a day. R. E H, Age. 10-3t

MEN: Learn AUTOMOBILE BUSINESS. We teach by mail Get you $25 weekly job ROCHESTER AUTO SCHOOL, Rochester, N. Y 10-3

WANTED—Girl for general housework; must go home nights Mrs. W. O. Barnes, Star hotel

WANTED—Ten more laborers Inquire at once at Hydro-Electric plant at Roscoe.

WANTED, At once—Ten girls over 18. The Hunt-Crawford Co, corner W. & L. E. R. R. and Orchard street, Coshocton, O. 9-6t

WANTED—At once, a farm of 50 or 75 acres near good markets. Give complete description, location, and terms. Address 105 Main-st., Coshocton, O.

WANTED—A girl or woman at Campbell's boarding house, at once; corner of Walnut and Sixth-sts. Ella Campbell.

WANTED—An apprentice girl at Lang's millinery store, 416 Main-st.

WANTED—A girl for general house work. Inquire Farmers' hotel. 8-6

NOTICE—To all owing the firm of W. H. McNeal & Son of Blissfield, please call and settle your account by cash or note.

FOR SALE

FOR SALE—Still in business; with a few choice 5 C. Brown Leghorn cockrels. If you are interested let me hear from you at once. A. D. Freese, phone No. 949 Citizens' Mohawk Village, O.

Appointment of Administrator, Estate of Thomas M. Calhoun, Deceased.

Notice is hereby given that the undersigned has been appointed and qualified as administrator of the estate of Thomas M. Calhoun, deceased late of Coshocton county, O., Aug. 26th, 1910.

John A Calhoun, Admr.

Cost of Running Baseball Club.

Few people stop to consider the cost of keeping up a ball club. The expense goes on not only in the regular season, when the gates are working for the club, but it is a big proposition in the spring training camp. Manager Hughie Jennings of the Detroits recently estimated that the Tigers' expense a week while in training is just about $1,000. He remarked that that was only a beginning.

"We have the hotel bill, the car to grounds, the baths and other like incidentals to consider, and this makes the figures mentioned by me rather conservative when you consider that we have twenty-four men in the camp.

"The Detroit club is liberal. It calculates on an outlay of from $10,000 to $15,000 during the training season. While the pay of the players does not start until April 15, the traveling expenses, hotel fare and other incidentals give a magnificent total and one that would appall were it not for the fact that a winning club is worth its weight in gold.

"This outlay is very nearly evened up in the first series of the league race, but at that time the expenses keep running also. However, it is not long before the spring debt is rubbed out.

"Our salary list? Well, we pay out about $100,000 a month for our players. Add that to the other large expenses and you have some idea of the cost of a pennant winning ball club. A club has to take in some pretty sizable crowds to get back the money spent. And yet baseball is paying in most towns."

Age Want Ad Rates.

25 words 25 cents six consecutive insertions, cash with copy invariably. Extra words one cent each. Phone for free Age Want Ad Messenger who will call in a hurry at your home for copy and cash.

FOR SALE—Oak bed-room set, springs and mattress, 3 stands, 2 couches, chairs, mission dining room set, rugs, refrigerator, gas range, cooking utensils, 2 step ladders, garden hose and numerous other articles Inquire 304 Chestnut street.

NOTICE. Special sale of brooms at Baird's factory. Brooms delivered to parties ordering Open the evenings. Bell phone 416 Citizens, 121. 725 Elm street.

FOR SALE—15 extra good Delaine rams, one and two years old. John W. Lee, New Guilford, O. 9-6t

FOR SALE—White French poodle dogs. Call Bell phone 566 or house. Mrs. Wm Ingham, East Chestnut-st.

FOR SALE—One refrigerator, medium size, good as new, will cheap at once. One typewriter for traveling or desk usage. Must sell at once. Inquire of Summers, the tailor, 5th st, Coshocton, Ohio.

FOR SALE — Sixteen full-blooded Shropshire ewes, from 1 to 5 years old Inquire C. E. Bantum, Warsaw, O. 10-6t

FOR SALE—Chiffonier, Singer sewing machine, stand, cain bottomed chairs, rocker, kitchen table and 4 chairs Inquire 1137 Adams-st.

FOR SALE—15 head of Delaine ewes from three to five years old. Geo. Balch & Son, Fresno, R. D. 2.

FOR SALE—A small willow go-cart; good as new. Will sell cheap. Inquire of Will Roberts, Hay-ave Bell phone 549

FOR RENT

FOR RENT—Seven room flat in Stacy building with bath, gas, electric lights, hot weater heat and hard wood floors Rent $25 with heat furnished Inquire of W. H. Bachert

FOR RENT—Six-room house located on East Main-st. Can give possession Sept 15 Inquire of W. S. Tish. 941 East Main-st.

FOR SALE—Gas range cheap, rugs, one 9x12, two porch rugs, porch chairs and shades, two stands, rocking chairs, hall rack and chair, wringer, canned fruit, garden hose and numerous other articles. Inquire 304 Chestnut-st. 9-6t.

FOR RENT—One new house with modern conveniences, gas and furnace heat, centrally located; also rooms for light housekeeping. Inquire 242 North Second-st, Citizens' phone B—773.

FOR RENT—Three front rooms furnished for light housekeeping or for gentlemen roomers with laundry at $1.50 per week Gas light and heat. Private entrance. Meals given at next door. 365, corner South Second and Elm streets

FOR RENT—Four room house on first floor Water and gas. Located on corner Third and Locust streets. Inquire 252 North Third or call Bell phone 604.

FOR RENT—Store room adjoining J J. Taylor's restaurant on Main st Inquire I. Bentley Pope

FOR RENT—Up-to-date flat, one 5-room house, one 4-room house. Inquire of George M. Gray. Call Citizens' phone 807 or 86

FOR RENT—2 or 3 furnished rooms for light housekeeping. All modern improvement. Inquire at 348 North Tenth-st., or city phone A-556.

FOR RENT—6 rooms one square from courthouse, bath and modern conveniences. Inquire at 203 South Fourth-st or Bell phone 576.

FOR RENT—Nicely furnished room with all modern conveniences in central portion of the city. Inquire at 213 South Seventh st. or Citizens' phone 641—B

FOR RENT—One desirable apartment in Richie building at corner of Fourth and Mulberry streets Six rooms and bath and porches. Possession given Oct 1. Inquire 243 South Fourth-st, Citizens' phone 380

FOR RENT—House near pottery, modern, laundry in basement ,also three desirable rooms for light house keeping, city heat. Houses and lots for sale. 220 S. Eighth-st. Cit. phone 342-B. 8-6

FOR RENT— Six-room house All modern conveeniences Located on Adams-st Inquire of W. A. Mizer, insurance agent, city 9-6t

FOR RENT—New six-room house at West Locust-st. Water and gas. Rent reasonable. Inquire F. E. Hartman, East Sycamore-st. 9-6t.

LOST AND FOUND

LOST—Amethyst watch charm. Reward if returned to L. A Helbling, 564 Locust-st. 6-6t.

Colonist Rates via W. &L. E.

$40 70 to points in Arizona, California, Colorado, Nevada, New Mexico, Texas and Wyoming from Aug. 25 to Sept. 9 inclusive.

For details see E. E Eckert, Agt.

GROCERS

TO THE FARMERS!

Cash paid for produce

L. W. BUTT
The Seventh St. Grocer

TRY WARD'S MOTHER'S BREAD
At Gamble's Grocery
516 Main-St. Both phones 71

The "Regina" Pneumatic Cleaner.
HOUSEKEEPER'S BEST FRIEND.
Simple in construction — Efficient in operation — Easy to manipulate—Practically noiseless — Contains large Duplex pump — Built by skilled mechanics — Made of best materials —Light and compact — Beautifully finished — Guaranteed.

For sale or rent
Lear Grocery Company

THE FAMOUS MONTELLO GRANITE
Most beautiful, strongest, most enduring and best granite in the world. And the only Granite that is guaranteed with a bond. For sale by
FELUMLEE & MILLIGAN.
Corner Main and Water Sstreets

TAYLOR'S RESTAURANT
Regular Meals, 25 cents
Special Sunday Dinner, 35c

BUILDERS' SUPPLIES

When you want the best for the lowest prices in lime, cement, rock plaster, etc. Call on John D. Stevenson, Third St., opposite court house, both telephones 527.

PLUMBERS

We do the best work in sanitary plumbing, gas fitting, also steam and hot water heating. Estimates given on new and repair work. C. A. McNARY, 218 Main St. House 107.

CORDER, the PLUMBER.
New Wisenburg Bldg., Main St.
PLUMBING, STEAM AND GAS FITTING

VETERINARY

Bell phone 291. Citizens phone 152
DR. NORTHROP
Veterinarian and Livery
Schaich Alley

PLANING MILL & CONTRACTING

SHAW'S HAY WAGON BRAKE
A new and efficient brake that fills a long felt want. Simple, durable easy to operate from loaded wagon or empty ladders. For demonstration and further particulars call Jno L. Shaw ,339 Second-st. Both phones

RESTAURANT

M. & A. RESTAURANT
For ladies and gentlemen.
MEALS, 25c.
Try a loaf of our SQUARE DEAL BREAD.
We use FURNAS Famous Combination Brick Ice Cream—Flavor changed three times a week.

CARRIAGE MANUFACTURER

J. R. STEWART
Manufacturer of
FINE VEHICLES
123 Mulberry Street
Leave orders for new work to insure early delivery.

HOGS! HOGS! HOGS! HOGS!
WANTED
Hogs,—will pay highest market price.
COSHOCTON PROVISION C.
Bell 154; Home 663.

SAW AND PLANING MILLS.
Sawing logs and planing work of all kinds done. Sawing of dimension stuff and hard-wood finishing a specialty. 16 in. cement blocks manufactured. Estimates given on building material. Mills located at South Coshocton.
M. A. MAXWELL.

STATE GRANGE GOES TO ZANESVILLE

The State Grange meeting stays at Zanesville in 1910, but keep your eye on Coshocton for 1911.

J. L. Foster, the prominent Oak Grove farmer, received a letter from Mr. Dunham, of the state committee, Saturday morning stating that Zanesville had "come across" in regard to hotel rates, etc., and made satisfactory arrangements so the board had decided to let the convention remain there this next December; but Coshocton by her activity had made a most favorable impression and it looks "cinched" for 1911.

The news was read Saturday at the county grange meeting at Keene.

As Usual.

Fond Daddy (to friend)—This is my youngest. Freddy, this is Mr. Jackson.

Freddy—I know. You're the man maw said had more money than brains.

Would Feel at Home Here.

"German prisoners are fed meat four times a year."

"How can his majesty the Geezer afford it?"

W. & L. E. Excursions.

$20 75 Montreal, Que, and return, Sept. 2 to 9, return Sept. 16. Choice of routes.

$14.50 Toronto, Ont, and return Aug. 26 to Sept. 9, return Sept. 14. Choice of routes.

E. E. Eckert, Agent.

For details see E E Eckert, Agt.

WELLMAN CHOOSES CR RE WFOR PROMISE EW FOR

THE AGE RECEIVES BY WIRE DAILY MARKET REPORTS FROM PITTSBURG, CLEVELAND CHICAGO, TOLEDO AND OTHER CENTERS. CORRECTED EVERY DAY.

LAMBS 25 CENTS LOWER; SHEEP WEAK

Produce

(Corrected by Snyder Grocery Co.)

Butter	20
Eggs	18
New Beans, per bushel	2 50
Potatoes	80
Chickens young	15
Chickens, old	12 1-2
Country ham	13
Country lard	15
Retail Prices:	
Butter	25
Eggs	22
Potatoes	1 20
New Beans, per lb	06
Chickens, spring	18
Chickens, old	15
Country ham	17
Country lard	18
Honey, per lb	20

Local Grain and Feed Market

Corrected by Hanley Milling Co

Wheat	95
Corn	65
New oats	35
Meal, unbolted	1 70
Meal, yellow bolted 10 lbs	35
Bran	1 40
Cracked Corn	1 70
Middlings	1 40
Screenings	1 40
Chop	1 70
Salt, per bbl	1 00
Flour	5 80
Flour, per 1-4 bbl	1 45
Flour, per 1-8 bbl	73
Rye	80
Hay, per bale	90
Straw, per bale	45

CHICAGO -Cattle Beeves, $1 80@8 40; Texas steers $3 75@6 00 western steers, $4 50@7 20, stockers and feeders, $1 00@6 70, cows and heifers, $2 40@6 50. Calves—$7 00@9 25. Sheep and Lambs—Native sheep, $2 86@4 55, western, $3 25@4 55; native lambs, $5 25@7 00; western, $5 25@7 00, yearlings, $4 75@5 75 Hogs—Light, $9 25@9 85, mixed, $8 60@8 70 heavy, $8 10@8 50, rough, $8 40@8 65, pigs $8 40@9 55 Wheat — No 2 red 97½@98½c Corn—No 2, 57¼@57½c Oats—No 2, 30¾c

EAST BUFFALO—Cattle Export cattle, $6 50@7 50, shipping steers, $6 25@6 50, butcher cattle, $5 50@6 00, heifers, $4 00@5 75, fat cows, $4 00@5 25, bulls, $3 50@5 50 milkers and springers, $22 00@62 00 Calves $10 50@11 00. Sheep and Lambs—Mixed sheep, $4 25@4 50; wethers, $4 50@4 75, ewes, $4 00@4 25, lambs, $5 50@7 00 yearlings, $5 00@6 50. Hogs—Heavies, $9 85, mediums, $9 90@9 95, Yorkers, $10 00 pigs, $9 85, roughs, $8 50@8 60, stags, $7 00@7 50.

CLEVELAND—Cattle. Choice steers, $6 50@7 00, heifers, $3 50@6 00; fat cows, $4 00@4 50 bulls, $4 00@4 50, milkers and springers, $20 00@60 00 Calves—$10 00 down Sheep and Lambs—Mixed sheep, $3 75@4 25, ewes, $3 75@4 25, best sheep, $4 00@4 50, lambs, $4 00@6 85 Hogs—Heavies, $9 60, mediums, $9 60@9 65; Yorkers, $9 65; pigs, $9 60, roughs, $8 70@8 85, stags, $7 50@7 75

CINCINNATI—Wheat No 2 red, $1 00@1 02. Corn — No 2 mixed, 59@59½c Oats—No 2 mixed, 33@33½c Rye—No. 2, 75@76½c Pulk Meats—$12 75 Bacon—$14 75 Lard—$11 75 Cattle—$2 25@7 00 Sheep—$4 75@5 15 Lambs $3 75@5 25. Hogs—$6 50@9 90

TOLEDO—Wheat, $1 00½; corn, 60c; rye 71c, cloverseed, $9 95.

PITTSBURG, PA., Sept. 10. —McCall, Newburn & Joyce, live stock commissioners, furnish the following quotations:

Cattle.

Receipts light, market steady.

Prime, 1,400 to 1,500 lbs $7.25@7 50.

Good, 1,40 0to 1,500 lbs 6.75@7.25.

Rough fat, 1,100 to 1,300 lbs 6.00@6.60.

Prime to fancy butcher, 1,200 to 1,300 lbs 6.50@6.75.

Selected butcher, 900 to 1,00 lbs, 6.50@7.15.

Good feeders, 900 to 1,00 lbs, 5.00@5.25.

Fair feeders, 800 to 900 lbs 4.25@4.50.

Common to good stockers, 600 to 900 lbs 4@5.50.

Good choice heifers, 1,000 to 1,100 lbs. 5.50@6.

Fair to good heifers, 800 to 900 lbs 5@5.50.

Good heavy cows 4@4.50.

Medium cows 3.50@4.

Bologna cows 2@2.50.

Prime heavy bulls 4.50@5.

Butchers' bulls 4@4.50.

Bologna bulls 3.25@5.

Fresh cows and springers 35.00@65 00.

Hogs.

Receipts 3,000 head; market active and stronger on all grades but heavy, which ruled slow.

Prime heavy hogs $9.60@9.65.

Heavy lxed 9.70@9 0.

Prime medium weights 9.85@9.95.

Best heavy Yorkers 9.85@ 9.95.

Good light Yorkers 9.50@9.65.

Pigs, as to quality 9@9.50.

Common to good roughs 7.50@8.25

Stags 6.50@7.50

Sheep.

Receipts light, market steady.

Prime wethers 4 25@4.50.

Good mixed 3.75@4.

Fair to good 2@3.25.

Lambs, good to choice 6@6.75.

Lambs, fair to good 5.25@5.75.

Lambs, culls to fair 4.50@5.

Calves.

Receipts light; market steady.

Veal calves 6@9.50.

Heavy and thin calves 4@6.

MORGAN RUN MAN ARRESTED

Herman Burkhardt was arrested at Morgan Run by Sheriff McDonald Saturday, an affidavit having been filed in Squire Wimer's court by Mahilda Aronhalt, charging him with attempting to provoke a breach of the peace by using foul language. She swore that she was afraid he would kill her He was locked in the county jail to sober up.

Wheeling & Lake Erie
Annual
Detroit Excursion
THURSDAY, SEPT. 8.
Return limit Sept. 13th.
$4.00 ROUND TRIP
FROM COSHOCTON, OHIO.
See agent for details.

Wheeling & Lake Erie
Low Rate Excursion to
Mackinac Island
THURSDAY, SEPT. 8.
Return limit Sept.22
$6.00 ROUND TRIP
FROM COSHOCTON, OHIO.
See agents for particulars.

Strawberry, Peach, Chocalate and Vanilla ice cream at Pentels. 25c qut.

LAND SOLD TO JOHN LAPP

Cried by J. Ab Finlay, the 59 acre farm in Franklin tp. belonging to the late Mrs. T. S. Humrickhouse was sold at auction Saturday afternoon from the south door of the court house. John Lapp bought it for $3,960; apraised at $4,500. It was a sale conducted by Administrator James R. Johnston.

CHICHESTER S PILLS
THE DIAMOND BRAND.
Ladies! Ask your Druggist for Chichester's Diamond Brand Pills in Red and Gold metallic boxes, sealed with Blue Ribbon. Take no other. Buy of your Druggist. Ask for CHI-CHES-TER S DIAMOND BRAND PILLS, for 25 years known as Best, Safest, Always Reliable
SOLD BY DRUGGISTS EVERYWHERE

BAPTIST SUNDAY SCHOOL INSTITUTE TO BE HELD HERE IN NOVEMBER

Next Meeting of Baptist Association to be Held in Coshocton Sept. 6 and 7, 1911 — Officers Elected At Dresden Friday.

A Sunday School institute was planned to be held in Coshocton in November at the annual meeting of the Coshocton Baptist association, which came to a close in Dresden Friday. Rev. Wm. E. Bridge, of Coshocton, was elected Sunday school secretary of the association.

The next annual meeting of the association is to be held at the Baptist church in Coshocton, probably on Wednesday and Thursday, Sept. 6 and 7. Those from Coshocton who attended the conference at Dresden were: Rev and Mrs. Bridge, Mrs. T. S. Wrighgt, Mrs. Ed McConnell, Mrs. H. J. Robson, Mr. and Mrs. D. G. Whittemore, Mrs Martha Kirk, Mrs. Carrie Mueller, Mr. and Mrs. Lockaard and Scott Lockard, E. W. Williams and W. O. Wright.

The officers elected at Dresden were: president, E. B. Benter, of Willow Brook; clerk, Perry Burt, of West Lafayette, and treasurer, E. C. Howell, of Bladensburg.

SUPERIOR TO COPAIBA & INJECTIONS
SANTAL CAPSULES MIDY
RELIEVES IN 24 HOURS

NEWSPAPER ARCHIVE® NEWSPAPER ARCHIVE®

BIG FRUIT CROP ON WESTERN HIGHLANDS

If you want a view that will delight you, drive into the western part of the county, around Nebo hill From Nellie to New Castle, New Guilford, and West Bedford, the orchards are loaded with fruit. The apple crop is immense, and the peaches and plums are a splendid crop. One of the finest orchards belongs to George Hugans It is a picture of plenty and prosperity

John McGarrity has resigned his position at Walker & Lawrence's shoe store

Advance Showing of Our FALL and WINTER Suitings

Our big line of woolens for the fall and winter season has arrived and is now ready for your inspection

Colors and patterns in the new fabrics present an unusual variety; and many different weaves and textures are offered.

Tans, browns and grays in various shades, as well as blues in plain and pattern weaves are shown.

Many beautiful Scotches are among them; rich tweeds and cheviots and fine English worsteds, finished and unfinished.

We cater to the needs of MEN and YOUNG MEN and have many new style ideas to choose from.

Correct fit and satisfactory workmanship guaranteed.

Hatter--HARRIS--Tailor

The P. & O Potato Digger

This digger will do the work of a $100.00 machine. Oliver and Imperial Breaking Plows, Grain Drills, Fanning Mills, Clover Bunchers for your inspection at our store.

The Gray Hardware Co.

The Thompson-McKeown Co.
PENN. DEPOT IS OPPOSITE OUR STORE

Battenberg SCARFS

Round and Square Pieces
ON SALE TODAY

New designs in all Linen Centers specially priced, excellent patterns to select from.

12 in. Pieces Linen Center	25c
18 in. Pieces Linen Center	39c
24 in. Pieces Linen Center	75c
30 in. Pieces Linen Center	$1.00
42 in. Pieces Linen Center	$2.25
18x54 in. Scarfs Linen Center	$1.00

Russian Crash

Stenciled Scarfs and Pillow Tops - - 29c

Think you'll like these pretty Scarfs and Pillow Tops stenciled in pretty conventional designs, red, green and brown combinations. They're on sale today for the exceptionally low price of **29c each.**

The Thompson-McKeown Co.
COSHOCTON'S FASTEST GROWING STORE.

BRIGHT FUTURE IS ENDED BY DEATH OF CHRISTINA BEALL

A wave of sorrow swept over Coshocton county today when it became known that Miss Christina Beall, aged 20, had died at her home about a mile and a half east of New Castle Friday evening at 5 o'clock after a brief illness from heart disease. She had not been very well in recent months but her condition was not considered alarming until Friday morning when a sudden attack rendered her unconscious The funeral services will be conducted Sunday morning at the home of her parents, Mr. and Mrs. Levi Beall, by Rev. McConnell, of the Mohawk circuit, and interment will be made at the Campbell cemetery

Miss Beall was valedictorian of the Class of 1909 of the Coshocton high school and one of the brightest pupils who ever went forth from the the Coshocton schools She was a diligent student and her gentle nature won her the love and respect of everyone who came within the radius of her acquaintance Her classmates held her in highest esteem and there was deep regret when a note from her was read at the class reunion at the Kissner home Thursday evening stating that she was unable to attend. Miss Beall would have been 20 years old the 26th of this month

Besides her parents she is survived by the following brothers and sisters: John Beall, of New Castle, Arthur, Harry and Esther Beall, who live at home, Mrs Thos Fetenbaugh, of Des Moines, Ia, and Misses Grace and Helen Beall, of Cleveland

We make brick ice cream at Pentels. Plain or fancy. Both phones.

Sick List.

The friends of Mrs Joseph Finlay will be delighted to know that she is home quite recovered from the 10 cent operation she underwent at Columbus and is better than she has been for years She arrived in Coshocton Thursday evening and has been at the home of her sister, Mrs James R Johnson Mr Finlay took her to their home near Keene Saturday morning

HOW'S THIS?

We offer One Hundred Dollars Reward for any case of Catarrh that cannot be cured by Hall's Catarrh Cure

F J Cheney & Co Toledo O

We the undersigned have known F J Cheney for the last 15 years and believe him perfectly honorable in all business transactions and financially able to carry out any obligations made by his firm Walding Kinnan & Marvin Wholesale Druggists Toledo O

Hall's Catarrh Cure is taken internally acting directly upon the blood and mucous surfaces of the system Testimonials sent free Price 75c per bottle Sold by all Druggists

Take Hall's Family Pills for constipation

C. Heiman, the Plumber, for best plumbing, North Fifth-st. Both phones.

DON'T BREAK DOWN.

Severe strains on the vital organs, like strains on machinery, cause breakdowns You can't overtax stomach, liver, kidneys, bowels or nerves without serious danger to yourself If you are weak or run down, or under strain of any kind, take Electric Bitters the matchless tonic medicine Mrs J E Van de Sande, of Kirkland, Ill, writes "That I did not break down, while enduring a most severe strain, for three months, is due wholly to Electric Bitters" Use them and enjoy health and strength Satisfaction positively guaranteed 50c at C E Anderson or C W Ferguson, of Roscoe

Ice cream soda with crushed fruit 5c at Pentels.

Doings In Ohio

Live News From All Parts of the Buckeye State

Marion, O Sept 10—To have 2,200 volts of electricity pass through his body and live was the experience of William Martin, a lineman in the employ of the F. Marion Electric Light company Martin was tipping the high tension wires, and when peeling the insulation from a wire with his knife, his leg came in contact with another wire on which the insulation was poor

Strike is Expensive Luxury.

Columbus O, Sept 10 It was stated at City Auditor Cain's office that the strike had so far cost the city about $38,000 The autos cost 65 per cent, the special cops 25 per cent, and the cops' meals 10 per cent Safety Director McCune has $12,000 left for strike expenses That amount will last 24 days at the present rate

Farmer Killed by Car.

Newark O, Sept 10 Harvey Merkle, 35, and single, was struck and killed by an eastbound Electric car near Pleasant Valley He made his home with his father, a farmer living about two miles from Pleasant Valley Merkle was asleep on the track at a sharp curve and the car could not be stopped in time to save him

Disappears After Confession.

Canal Dover, O Sept 10 Mrs Roy Schumacher 22 who made a confession of arson that involved her husband and her 14 year old brother, is missing Some of her relatives fear she drowned herself in the Ohio canal and are looking for the body.

Wilson to Open at Kenton.

Columbus, O, Sept 10 - Secretary of Agriculture James Wilson accepted an invitation to speak at the opening of the Republican campaign at Kenton Sept 17. Secretaries Knox and Nagel of the cabinet were obliged to decline invitations

Catches Corpse on Fishhook.

Sandusky, O Sept 10 While fishing off the Baltimore & Ohio docks Peter S Tree of the Soldiers' home hooked and brought to the surface the body of a comrade and fellow inmate Jacob Heffiegel, who had been missing since Saturday

Former Policeman on Rampage.

Columbus O Sept 10 -- Former Patrolman Andrew Fleming was arrested after shooting up his home, firing five shots at his wife, who, to escape jumped through a second-story window and giving a policeman a chase down an alley

MRS. M. WISECARVER CALLED FROM LIFE

Mrs Mary Wisecarver, aged 73, a pioneer resident of Adamsville, died at her home early Tuesday morning after a lingering illness

She was a widow and is survived by four sons, Edward of Columbus, Frank and Lewis of Adamsville and Charles of West Lafayette

Funeral services will be conducted at the Methodist church Sunday afternoon at 2:30 o'clock Interment will be made at Adamsville

CUTICURA CURED FAMILY OF ECZEMA

Father, Mother and Child had It for 8 Months. Heads Mass of Sores. Could Not Sleep. Itching Terrible. Cured in 2 Months.

"The Cuticura treatment has absolutely cured me and family of eczema which I, my wife and two year-old child had for eight month It started with small pimples on the head of my child which gradually broke out in sores and it was not long before I and my wife got the same Our heads were one mass of sores, we could not sleep and the itching was terrible. We suffered for eight months. We tried different kinds of ointments and medicine but it did us no good and soon it began to break out on our bodies until a friend who had the same trouble told me about Cuticura of which I used two sets of Cuticura Soap Cuticura Ointment and Cuticura Resolvent, and I was surprised. After the first few days our heads began to heal and in two months we were absolutely cured of this terrible eczema Eugene Potthoff, 5 3 Ralph Street, Brooklyn, N. Y., February 18, 1910."

No stronger evidence than this could be given of the success and economy of the Cuticura Remedies in the treatment of torturing disfiguring humors of the skin and scalp, of infants, children and adults. A single hot bath with Cuticura Soap and a gentle anointing with Cuticura Ointment are often sufficient to afford immediate relief in the most distressing cases and permit rest and sleep when all else fails. Cuticura Soap and Ointment are equally effective in preserving purifying and beautifying the skin, scalp, hair and hands and in preventing minor eruptions becoming chronic. A 32-page booklet giving description and treatment of skin affections will be sent free, on application, by the Potter Drug & Chemical Corp., 135 Columbus Ave., Boston, Mass.

Lodge Notes

Attention!

Richard Lanning Post, G A R, will meet in regular session Tuesday evening, Sept 13 The commander requests a full attendance as there will be five new recruits to be mustered in and other important business to transact

BUSINESS COLLEGE TO OPEN MONDAY

A W Rarick, the new resident manager of the Meredith business school is in town all ready to start the fall term Monday morning There is promise of a heavy enrollment

NUT CROP TO BE VERY SHORT

The nut crop this fall is to be a failure as far as hickory and walnut are concerned There are none in the country Chestnuts are not so plentiful as usual.

LICENSED TO MARRY.

Herbert L. McKee, 23, farmer, of Licking county; Frances McKee, 23, Pike township. Rev. Paul Kemper

John E. Busenburg, 23, farmer, New Castle, Millie Kent, 18, Walhonding

9 CTS. DOUBLE ROLL

Buy for the Future if Not for Immediate Use

That we may close out all one and two room lots of our large stock of Wall Coverings, we will offer you these patterns at prices that will be of great interest to you. All wall paper that has sold from 12 1-2c, 15c, 18c, 20c and 25c per double roll, with one and two band borders will be in this sale. These patterns are suitable for parlors, dining rooms, bed rooms, halls and kitchens.

Don't miss this opportunity to make the home clean and cheerful, at a very little cost.

Look at our windows for the bargains we offer you in WALL PAPER.

On sale Saturday morning, 9c per double roll.

NOTICE — We also have other wall paper of the higher grades that we will offer at special prices.

The Fountain

9 CTS. DOUBLE ROLL

NEW PRINCIPAL AT WEST CARLISLE

Prof I M Roberts, the new head of the West Carlisle schools, was in Coshocton Saturday He was formerly mathematics professor at the state normal school at Glenville, W Va, and stands high in the profession His home is in Pickaway co

Two Rivers.

The amount of water flowing out of the Nile is sixteen times that of the Thames

WOMAN'S HAIR

C E. Anderson Knows of a Preparation that Makes Hair Fascinating.

Parisian Sage is the ideal hair tonic and beautifier of the present time

It is compounded on the most advanced scientific principles, and nothing on the market today can compare with it

It accomplishes so much more than the ordinary tonics, and does it so quickly that users are astonished

Parisian Sage kills the dandruff germs and eradicates dandruff in two weeks, or money back

Parisian Sage stops falling hair itching of the scalp and splitting hairs, or money back

Since its introduction into America it has become a prime favorite with women of refinement

Parisian Sage gives a fascinating lustre to women's hair and makes it beautiful It makes the hair grow luxuriantly, it is the daintiest and most refreshing hair dressing that science has produced, and has not a particle of grease or stickiness in it

A large bottle of Parisian Sage costs but 50 cents at C A Anderson's anad druggists everywhere The girl with the Auburn hair is on every package

Why You Should Save

Because money is absolutely necessary to your comfort and happiness—

Because you know there will come a time when you cannot work, but will still want to eat, have a roof over your head and fire to keep you warm—$1 starts you—3 per cent interest and absolute safety guaranteed, at

The Peoples' Bank
COSHOCTON, O

FIRED FOR CAUSE

Couden Attends Political Convention Against Superior's Orders.

Washington, Sept 10—Frank M Couden, cashier in the office of the surveyor of customs at Cincinnati, whose name was prominently mentioned in the Warriner embezzlement scandal case in the Big Four railroad, was discharged from the government service.

Couden's removal is ordered on the specific charge of insubordination, in that he absented himself from office without leave. While it is not stated in the order of dismissal, it is known that Couden went to the Ohio State Republican convention at Columbus after permission to do so had been refused by Amor Smith, the surveyor at Cincinnati

Battleship Not Seriously Damaged.

Washington, Sept 10 — Rear Admiral Seaton Schroeder, U S N, commanding the Atlantic battleship fleet advised the navy department that the North Dakota had apparently suffered no extensive or permanent injuries from the fire in her oil apparatus

Religion of India.

The religious beliefs of India are numerous and range from Buddhists in the east, pigans in the north and Mohammedans in the northwest, through the great bulk of Hindoos in the center, to Buddhists and Christians in the extreme south

New Position.

Herman Peacock, an experienced shoe clerk, has accepted a position at Walker & Lawrence's shoe store

LOANS

On Household Goods, Pianos, Horses and Wagons, etc., etc.

Peoples' Finance Co.
Memorial Bldg., Zanesville, O.
Write or phone Bell 660-X and our Agent will call.

KRYPTOK
"INVISIBLE" BIFOCAL
SPECTACLES & EYEGLASSES

The only near-and-far glasses that can be universally worn without discomfort, and without that suggestively "old" appearance. Bifocals that look and wear like plain glasses, but give you perfect double service.

Fitted in most scientific manner by

BURNS
Eye Optometrist
30 years experience. Permanently located.
Burn's Block

Dr. R. M. Temple, Jr.

Candidate for

Clerk of Courts

On the Republican Ticket

Your influence and vote for the election of Dr. Temple to the office of Clerk of Courts will help him, please his friends and satisfy you. Will you help? We believe you will.

NEWSPAPER ARCHIVE®